

Source: TSG CN WG 2
Title: Separated CRs for R99 Work Item CAMEL3
Agenda item: 7.2
Document for: APPROVAL

Introduction:

This document contains 1 CR on **R99** Work Item "**CAMEL3**", that have been agreed by **TSG CN WG2**, and are forwarded to TSG CN Plenary meeting #10 for approval.

SPEC	CR	REV	TDoc	PHAS	SUBJECT	CAT	OLD VER
23.078	239		N2-000566	R99	Check_Gap_Criteria correction	F	3.6.0

<h2 style="margin: 0;">CHANGE REQUEST</h2>		Please see embedded help file at the bottom of this page for instructions on how to fill in this form correctly.
23.078	CR	239
GSM (AA.BB) or 3G (AA.BBB) specification number ↑		↑ CR number as allocated by MCC support team
For submission to: TSG-CN#10		Current Version: 3.6.0
list expected approval meeting # here ↑	for approval <input type="checkbox"/> for information <input type="checkbox"/>	strategic <input type="checkbox"/> non-strategic <input type="checkbox"/> (for SMG use only)

Form: CR cover sheet, version 2 for 3GPP and SMG The latest version of this form is available from: <ftp://ftp.3gpp.org/Information/CR-Form-v2.doc>

Proposed change affects: (U)SIM ME UTRAN / Radio Core Network
(at least one should be marked with an X)

Source: **Nokia** **Date:** **06.11.2000**

Subject: **Check_Gap_Criteria correction**

Work item: **CAMEL ph 3**

Category:	F Correction <input checked="" type="checkbox"/>	Release:	Phase 2 <input type="checkbox"/> Release 96 <input type="checkbox"/> Release 97 <input type="checkbox"/> Release 98 <input type="checkbox"/> Release 99 <input checked="" type="checkbox"/> Release 00 <input type="checkbox"/>
(only one category shall be marked with an X)	A Corresponds to a correction in an earlier release <input type="checkbox"/> B Addition of feature <input type="checkbox"/> C Functional modification of feature <input type="checkbox"/> D Editorial modification <input type="checkbox"/>		

Reason for change: There is an inconsistency between 22.078 Congestion control requirement and 23.078 implementation of the Procedure Check_Gap_Criteria. The requirement in stage 1 states that the congestion control shall effects to the '...interrogations from a V/IPLMN, when the V/IPLMN is the subscriber's HPLMN' and the stage 2 Procedure Check_Gap_Criteria checks 'gsmSCF address of the CSI belongs to the same PLMN?'. In N-CSI case the stage 2 implementation affects to the visited subscribers but stage 1 requirement does not affect. The proposal in this CR is to change the stage 2 implementation according the stage 1 requirement.

Clauses affected: **4.5.6.4**

Other specs affected:	Other 3G core specifications <input type="checkbox"/> Other GSM core specifications <input type="checkbox"/> MS test specifications <input type="checkbox"/> BSS test specifications <input type="checkbox"/> O&M specifications <input type="checkbox"/>	→ List of CRs: <input type="text"/> → List of CRs: <input type="text"/> → List of CRs: <input type="text"/> → List of CRs: <input type="text"/> → List of CRs: <input type="text"/>
------------------------------	---	---

Other comments:

***** First Modified Section *****

Procedure Check_Gap_Criteria

1(1)

/* Check if the Call Gap is applicable. */

/* Signals to the right are to the gsm_SSME_SSF. */

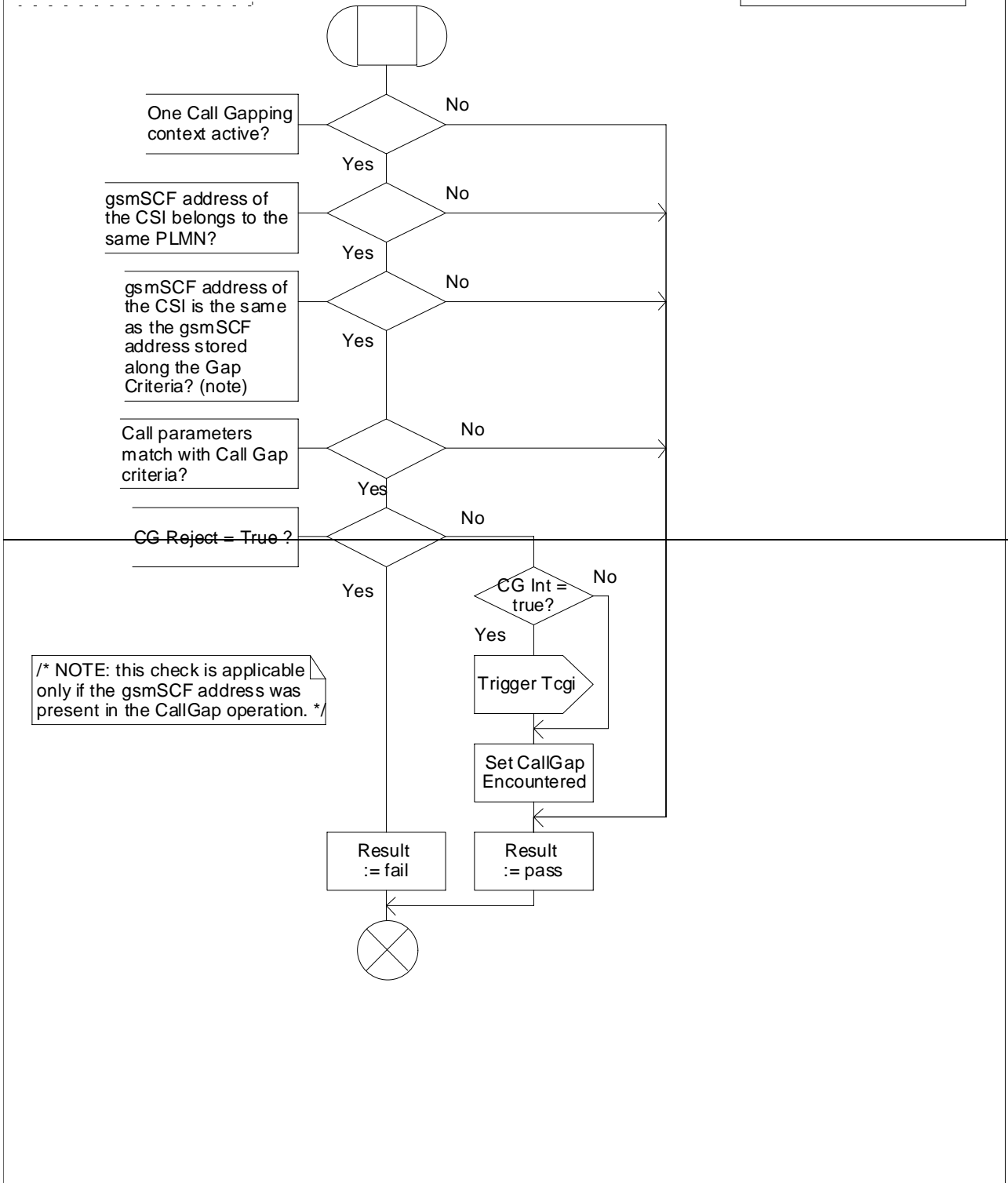

/* NOTE: this check is applicable only if the gsmSCF address was present in the CallGap operation. */

Figure 4.67: Procedure Check_Gap_Criteria (sheet 1)

Procedure Check_Gap_Criteria

1(1)

/* Check if the Call Gap is applicable. */

/* Signals to the right are to the gsm_SSME_SSF. */

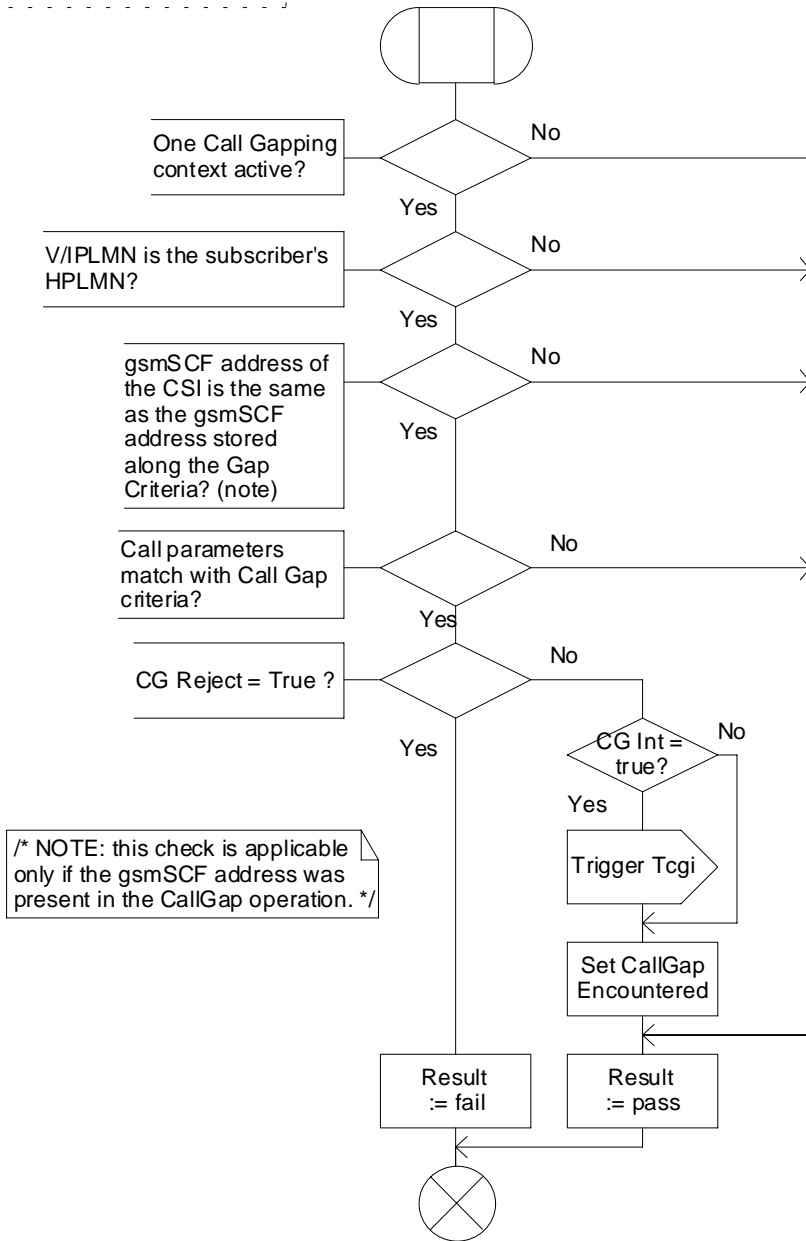

/* NOTE: this check is applicable only if the gsmSCF address was present in the CallGap operation. */

Figure Error! Reference source not found..2: Procedure Check_Gap_Criteria (sheet 2)