

ETSI SMG3 Plenary Meeting #7,
Madrid, Spain
13th – 15th March 2000

Agenda item:

Source: TSG_N WG2

Title: CRs to 3G Work Item CAMEL Phase 2

Introduction:

This document contains “4” CRs on **Work Item CAMEL Phase 2**, that have been agreed by **TSG_N WGx**, and are forwarded to **TSG_N Plenary meeting #7** for approval.

TDoc	SPEC	CR	REV	CAT	Rel	Old vers	New vers	SUBJECT
N2B000164	03.18	A057		F	R97	6.5.0		Correction of CF notification
N2B000165	03.18	A058		A	R98	7.2.0		Correction of CF notification
N2B000167	03.79	A024		F	R97	6.2.0		Correction of CF notification
N2B000168	03.79	A025		A	R98	7.2.0		Correction of CF notification

CHANGE REQUEST

Please see embedded help file at the bottom of this page for instructions on how to fill in this form correctly.

03.18 CR A057

Current Version: **6.5.0**

GSM (AA.BB) or 3G (AA.BBB) specification number ↑

↑ CR number as allocated by MCC support team

For submission to: **CN#07**
 list expected approval meeting # here ↑

for approval
 for information

strategic
 non-strategic (for SMG use only)

Form: CR cover sheet, version 2 for 3GPP and SMG The latest version of this form is available from: <ftp://ftp.3gpp.org/Information/CR-Form-v2.doc>

Proposed change affects: (U)SIM ME UTRAN / Radio Core Network
 (at least one should be marked with an X)

Source: N2 **Date:** 7 Feb 2000

Subject: Correction of CF Notification

Work item: CAMEL Phase 2

Category: <i>(only one category shall be marked with an X)</i>	F Correction	<input checked="" type="checkbox"/>	Release: Phase 2	<input type="checkbox"/>
	A Corresponds to a correction in an earlier release	<input type="checkbox"/>	Release 96	<input type="checkbox"/>
	B Addition of feature	<input type="checkbox"/>	Release 97	<input checked="" type="checkbox"/>
	C Functional modification of feature	<input type="checkbox"/>	Release 98	<input type="checkbox"/>
	D Editorial modification	<input type="checkbox"/>	Release 99	<input type="checkbox"/>
			Release 00	<input type="checkbox"/>

Reason for change: See next page for detail.

Clauses affected:

Other specs affected:	Other 3G core specifications	<input type="checkbox"/>	→ List of CRs:	03.78-A151, 03.79-A024
	Other GSM core specifications	<input checked="" type="checkbox"/>	→ List of CRs:	
	MS test specifications	<input type="checkbox"/>	→ List of CRs:	
	BSS test specifications	<input type="checkbox"/>	→ List of CRs:	
	O&M specifications	<input type="checkbox"/>	→ List of CRs:	

Other comments: Assessment: Siemens sees the problem identified in this CR serious and the correction shall be essential for all the manufactures and the operators. Therefore, this CR should fall into the category 1 (C1) as classified at the CN#5 meeting, Kyongju.

Reason for change:

Problem - Endless loop in Obtain_Routing Address (GSM TS 03.18):

The first SRI and SRI ack are done in Obtain_Routing Address. Then CAMEL_MT_GMSC_INIT (GSM TS 03.78) is called.

1. If the terminating service logic sends CONTINUE in CAMEL_MT_GMSC_INIT, the second SRI is sent and SRI ack contains FTN and O-CSI if the subscriber is not reachable. This procedure provides the output as „FTN“.
2. Returning to procedure Obtain_Routing_Address, it calls the Procedure CAMEL_MT_GMSC_Notify_CF (GSM TS 03.78)
3. In CAMEL_MT_GMSC_Notify_CF, the terminating service logic is informed about CFNRc by EVENT REPORT BCSM.
4. The gsmSCF may answer with CONNECT.
5. The procedure CAMEL_MT_GMSC_Notify_CF delivers output "Reconnect".
6. Returning to Obtain_Routing Address, it calls the procedure CAMEL_MT_GMSC_INIT again.
7. The procedure CAMEL_MT_GMSC_INIT delivers again output 'FTN'.
8. The procedure Obtain_Routing_Address calls again procedure CAMEL_MT_GMSC_Notify_CF.

The CFNRc data are still stored therefore it starts from the beginning

Proposed Correction:

The proposal is to call procedure CAMEL_MT_GMSC_Notify_CF (in GSM TS 03.78) only for GSM-CF, i.e. gsmSCF shall not be notified about new Called Party Number being received from it in CONNECT.

Therefore a new outputs 'CAMEL_FTN' and 'GSM_FTN' are defined in Procedure CAMEL_MT_GMSC_INIT (in GSM TS 03.78). This is to be checked in procedure Obtain_Routeing_Address (in GSM TS 03.18). If result = 'CAMEL_FTN' procedure CAMEL_MT_GMSC_Notify_CF (in GSM TS 03.78) shall not be called. CF process shall be started instead.

Correction on GSM TS 03.78

Further, a new check on Called Party Number is proposed in CAMEL_MT_GMSC_Notify_CF procedure. If the same number is delivered in CONNECT then CF process shall be started immediately, i.e. there shall be no Reconnect attempt.

Correction on GSM TS 03.79

Last issue is the interworking with OR – when terminating logic is informed about ORLCF and sends a new Called Party Number in CONNECT then the connection to VMSC shall be released and RESUME CALL HANDLING shall be sent.

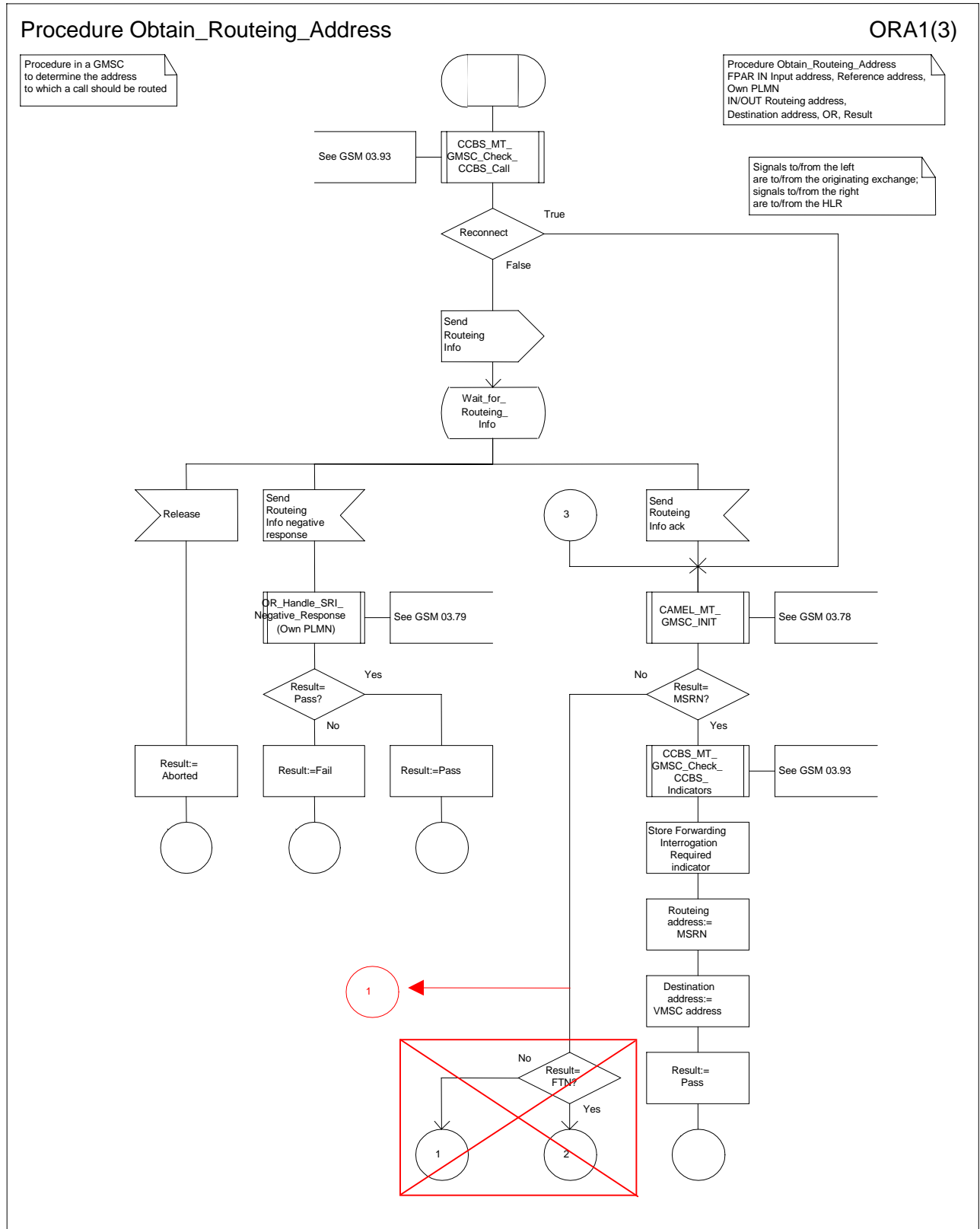

Figure 36a: Procedure Obtain_Routeing_Address (sheet 1)

Procedure Obtain_Routeing_Address

ORA2(3)

Procedure in a GMSC to determine the address to which a call should be routed

Replace by the updated figure as shown on the next page

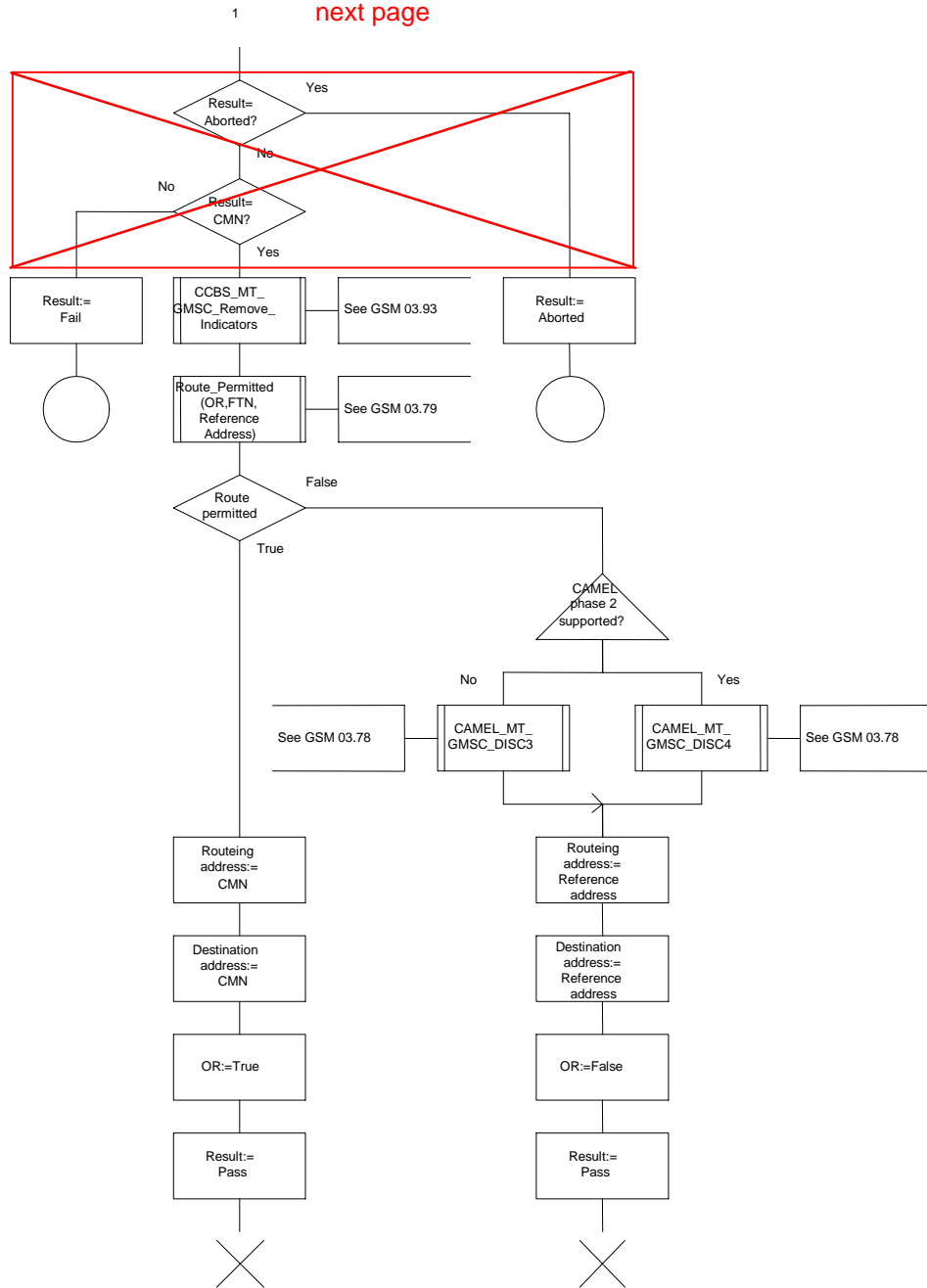

Procedure Obtain_Routeing_Address

ORA2(3)

Procedure in a GMSC to determine the address to which a call should be routed

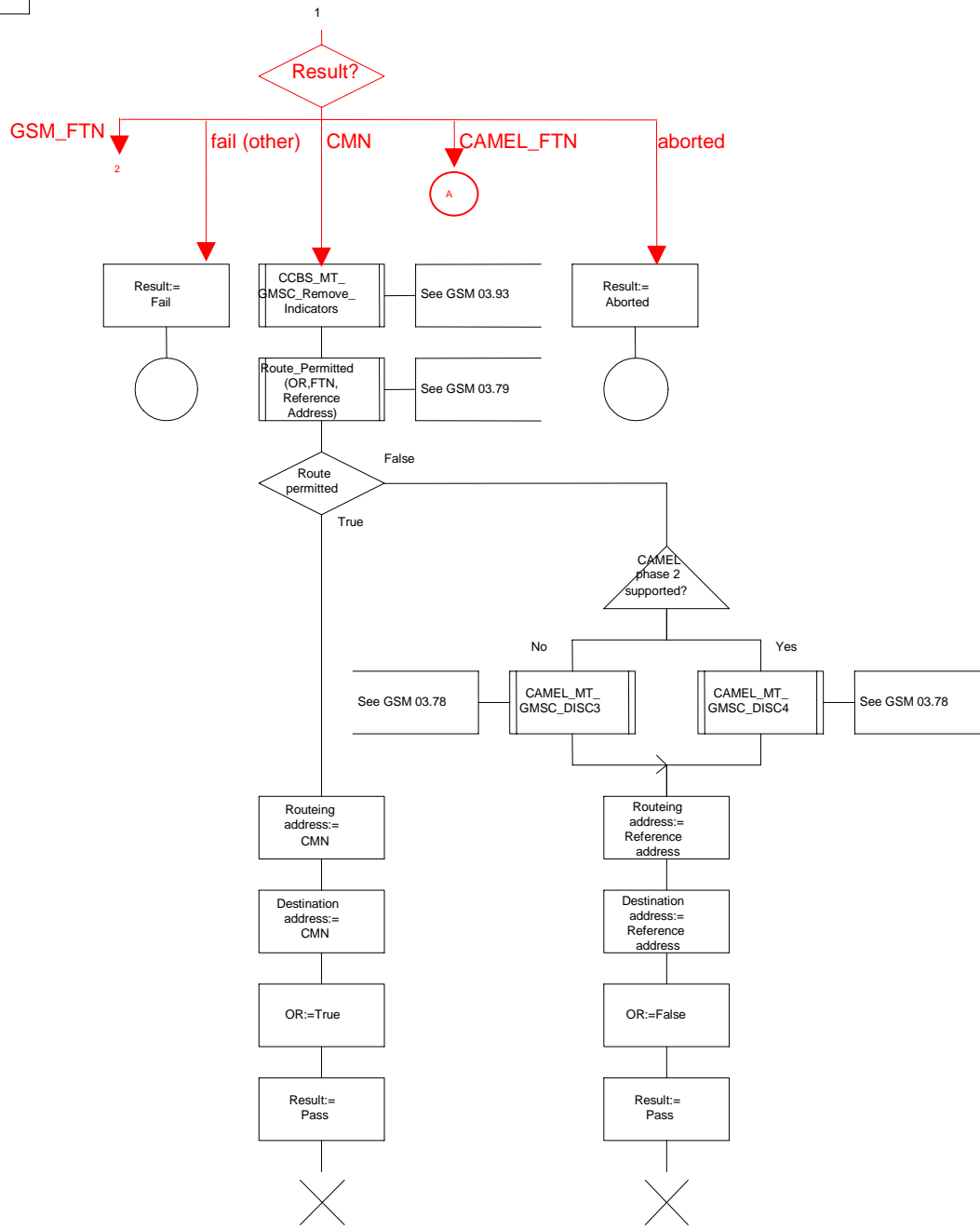

Figure 36b: Procedure Obtain_Routeing_Address (sheet 2)

Procedure Obtain_Routeing_Address

ORA3(3)

Procedure in a GMSC to determine the address to which a call should be routed

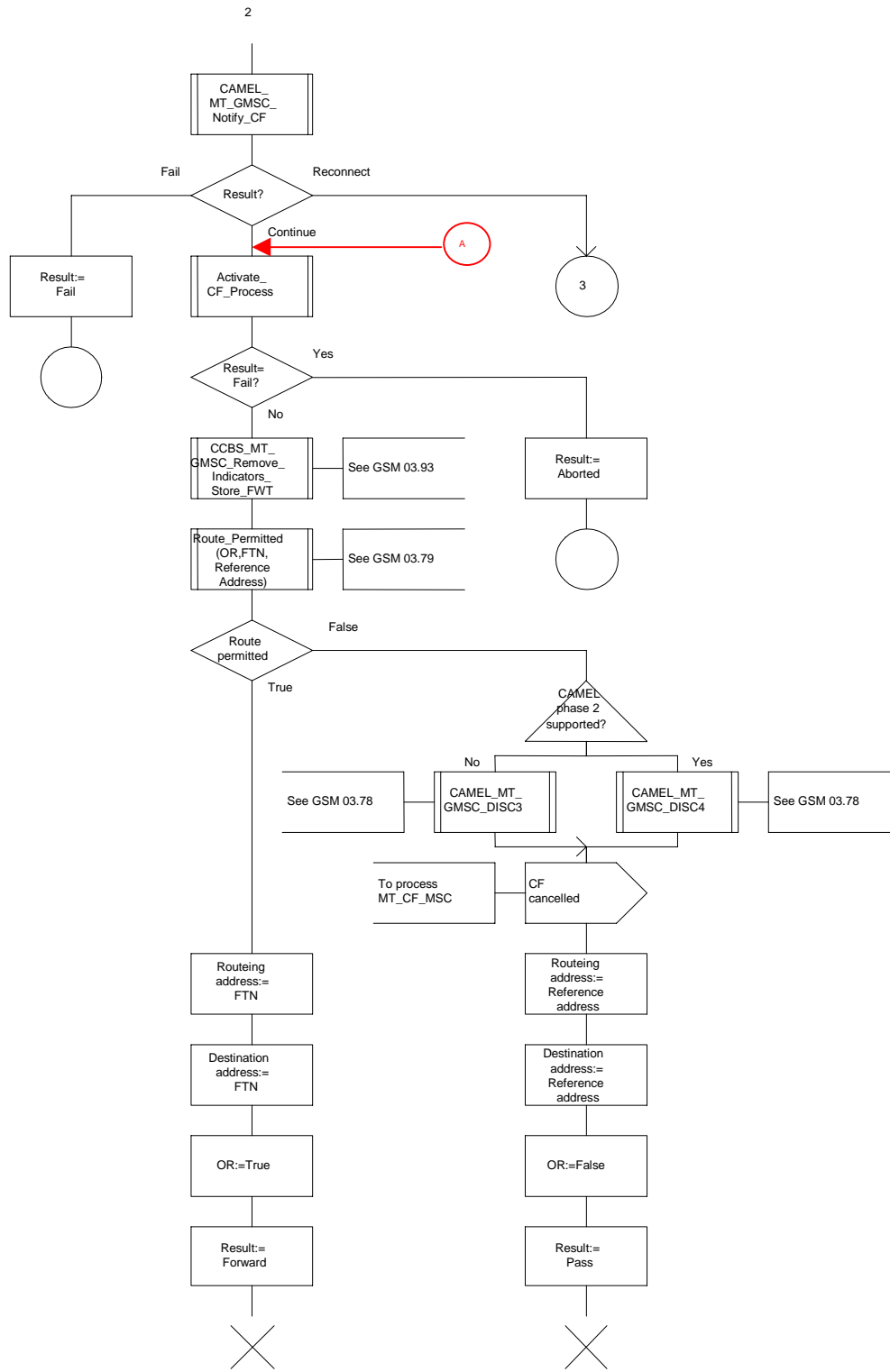

Figure 36c: Procedure Obtain_Routeing_Address (sheet 3)

CHANGE REQUEST

Please see embedded help file at the bottom of this page for instructions on how to fill in this form correctly.

03.18 CR A058

Current Version: **7.2.0**

GSM (AA.BB) or 3G (AA.BBB) specification number ↑

↑ CR number as allocated by MCC support team

For submission to: **CN#07**
 list expected approval meeting # here ↑

for approval
 for information

strategic
 non-strategic (for SMG use only)

Form: CR cover sheet, version 2 for 3GPP and SMG The latest version of this form is available from: ftp://ftp.3gpp.org/Information/CR-Form-v2.doc

Proposed change affects:
 (at least one should be marked with an X)

(U)SIM ME UTRAN / Radio Core Network

Source:

N2

Date:

7 Feb 2000

Subject:

Correction of CF Notification

Work item:

CAMEL Phase 2

Category:

(only one category shall be marked with an X)

F Correction
 A Corresponds to a correction in an earlier release
 B Addition of feature
 C Functional modification of feature
 D Editorial modification

Release:

Phase 2
 Release 96
 Release 97
 Release 98
 Release 99
 Release 00

Reason for change:

See next page for detail.

Clauses affected:

Other specs affected:

Other 3G core specifications → List of CRs:
 Other GSM core specifications → List of CRs: **03.78-A152, 03.79-A025**
 MS test specifications → List of CRs:
 BSS test specifications → List of CRs:
 O&M specifications → List of CRs:

Other comments:

Assessment: Siemens sees the problem identified in this CR serious and the correction shall be essential for all the manufactures and the operators. Therefore, this CR should fall into the category 1 (C1) as classified at the CN#5 meeting, Kyongju.

Reason for change:

Problem - Endless loop in Obtain_Routing Address (GSM TS 03.18):

The first SRI and SRI ack are done in Obtain_Routing Address. Then CAMEL_MT_GMSC_INIT (GSM TS 03.78) is called.

1. If the terminating service logic sends CONTINUE in CAMEL_MT_GMSC_INIT, the second SRI is sent and SRI ack contains FTN and O-CSI if the subscriber is not reachable. This procedure provides the output as „FTN“.
2. Returning to procedure Obtain_Routing_Address, it calls the Procedure CAMEL_MT_GMSC_Notify_CF (GSM TS 03.78)
3. In CAMEL_MT_GMSC_Notify_CF, the terminating service logic is informed about CFNRc by EVENT REPORT BCSM.
4. The gsmSCF may answer with CONNECT.
5. The procedure CAMEL_MT_GMSC_Notify_CF delivers output "Reconnect".
6. Returning to Obtain_Routing Address, it calls the procedure CAMEL_MT_GMSC_INIT again.
7. The procedure CAMEL_MT_GMSC_INIT delivers again output 'FTN'.
8. The procedure Obtain_Routing_Address calls again procedure CAMEL_MT_GMSC_Notify_CF.

The CFNRc data are still stored therefore it starts from the beginning

Proposed Correction:

The proposal is to call procedure CAMEL_MT_GMSC_Notify_CF (in GSM TS 03.78) only for GSM-CF, i.e. gsmSCF shall not be notified about new Called Party Number being received from it in CONNECT.

Therefore a new outputs 'CAMEL_FTN' and 'GSM_FTN' are defined in Procedure CAMEL_MT_GMSC_INIT (in GSM TS 03.78). This is to be checked in procedure Obtain_Routeing_Address (in GSM TS 03.18). If result = 'CAMEL_FTN' procedure CAMEL_MT_GMSC_Notify_CF (in GSM TS 03.78) shall not be called. CF process shall be started instead.

Correction on GSM TS 03.78

Further, a new check on Called Party Number is proposed in CAMEL_MT_GMSC_Notify_CF procedure. If the same number is delivered in CONNECT then CF process shall be started immediately, i.e. there shall be no Reconnect attempt.

Correction on GSM TS 03.79

Last issue is the interworking with OR – when terminating logic is informed about ORLCF and sends a new Called Party Number in CONNECT then the connection to VMSC shall be released and RESUME CALL HANDLING shall be sent.

Procedure Obtain_Routeing_Address

ORA3(4)

Procedure in a GMSC to determine the address to which a call should be

Replace by the updated figure as shown on the next page

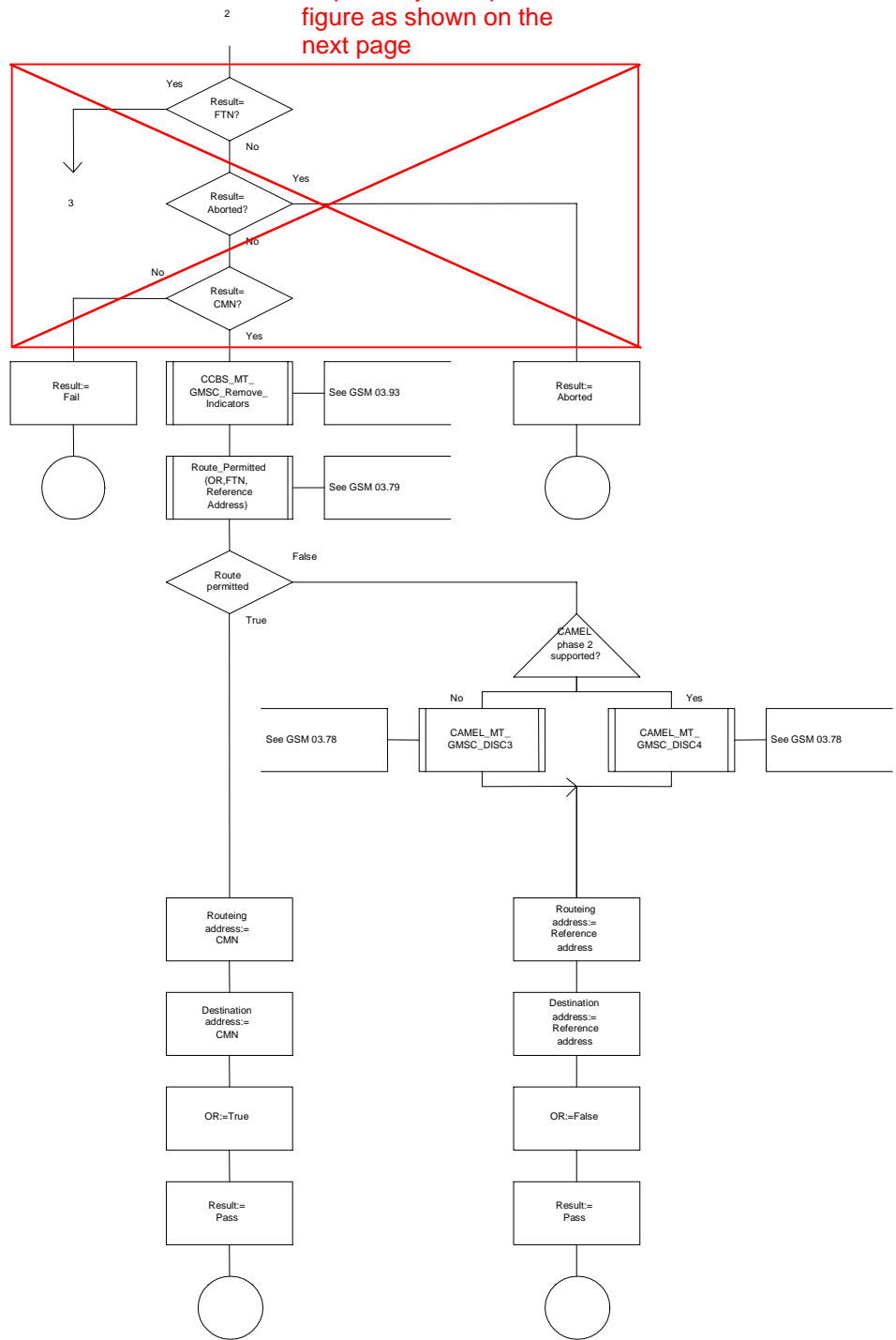

Procedure Obtain_Routeing_Address

ORA3(4)

Procedure in a GMSC to determine the address to which a call should be

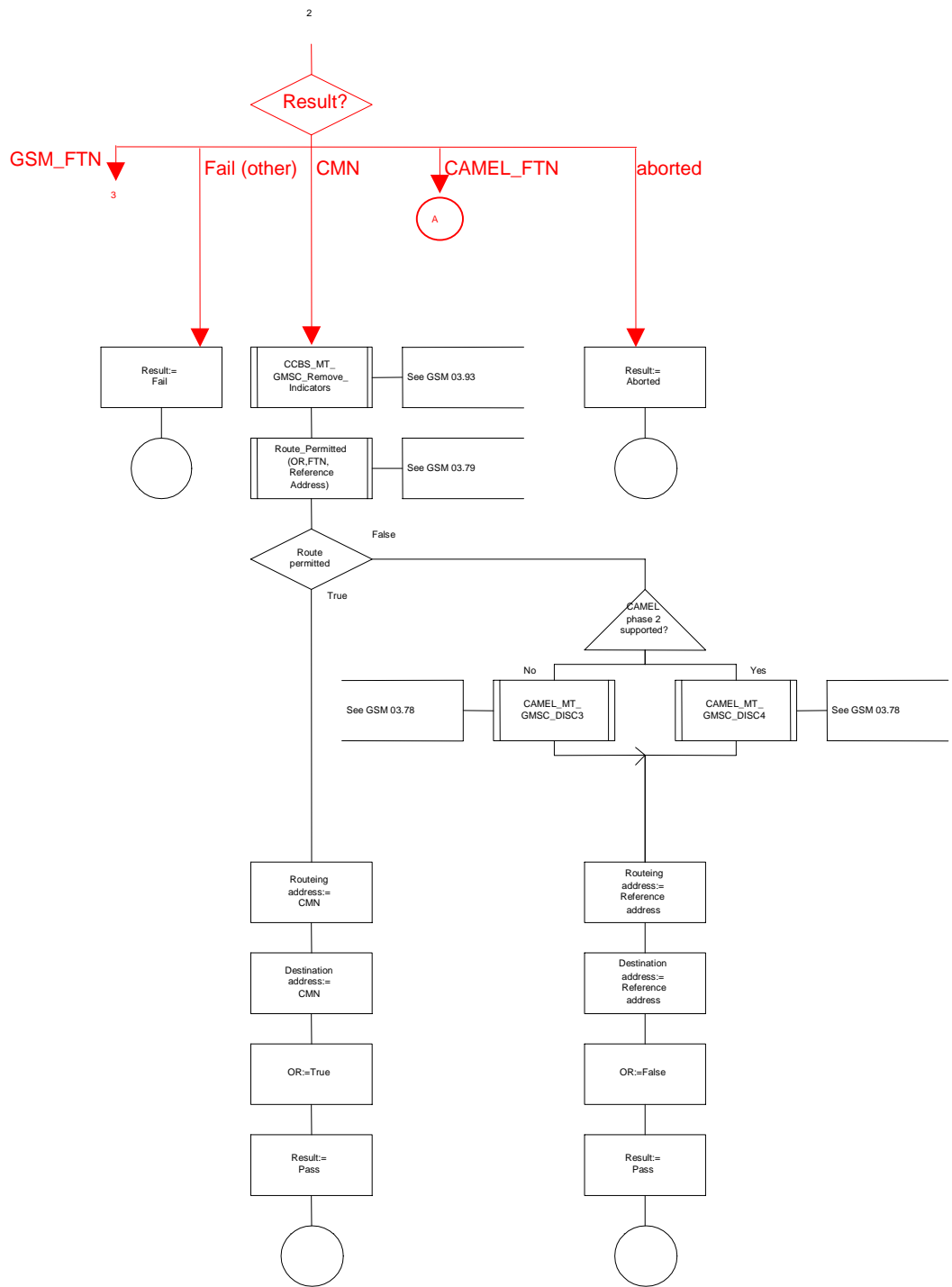

Figure 36c: Procedure Obtain_Routeing_Address (sheet 3)

Procedure Obtain_Routeing_Address

ORA4(4)

Procedure in a GMSC to determine the address to which a call should be

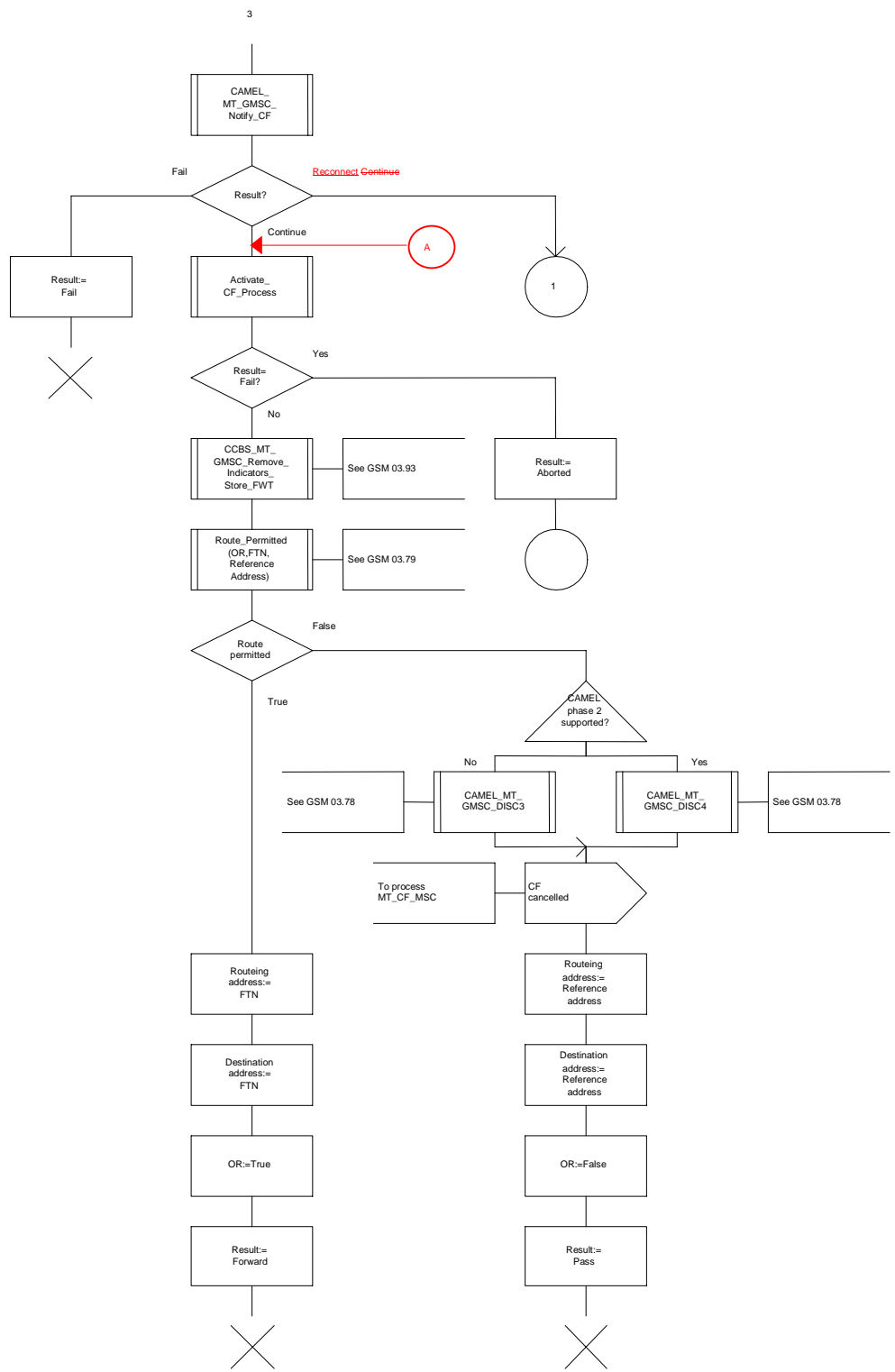

Figure 36d: Procedure Obtain_Routeing_Address (sheet 4)

CHANGE REQUEST

Please see embedded help file at the bottom of this page for instructions on how to fill in this form correctly.

03.79 CR A024

Current Version: **6.2.0**

GSM (AA.BB) or 3G (AA.BBB) specification number ↑

↑ CR number as allocated by MCC support team

For submission to: **CN#07**
 list expected approval meeting # here ↑

for approval
 for information

strategic
 non-strategic (for SMG use only)

Form: CR cover sheet, version 2 for 3GPP and SMG The latest version of this form is available from: <ftp://ftp.3gpp.org/Information/CR-Form-v2.doc>

Proposed change affects: (U)SIM ME UTRAN / Radio Core Network
 (at least one should be marked with an X)

Source: N2 **Date:** 7 Feb 2000

Subject: Correction of CF Notification

Work item: CAMEL Phase 2

Category: <i>(only one category shall be marked with an X)</i>	F Correction	<input checked="" type="checkbox"/>	Release: Phase 2	<input type="checkbox"/>
	A Corresponds to a correction in an earlier release	<input type="checkbox"/>	Release 96	<input type="checkbox"/>
	B Addition of feature	<input type="checkbox"/>	Release 97	<input checked="" type="checkbox"/>
	C Functional modification of feature	<input type="checkbox"/>	Release 98	<input type="checkbox"/>
	D Editorial modification	<input type="checkbox"/>	Release 99	<input type="checkbox"/>
			Release 00	<input type="checkbox"/>

Reason for change: See next page for detail.

Clauses affected:

Other specs affected:	Other 3G core specifications	<input type="checkbox"/>	→ List of CRs:	03.18-A057, 03.78-A151
	Other GSM core specifications	<input checked="" type="checkbox"/>	→ List of CRs:	
	MS test specifications	<input type="checkbox"/>	→ List of CRs:	
	BSS test specifications	<input type="checkbox"/>	→ List of CRs:	
	O&M specifications	<input type="checkbox"/>	→ List of CRs:	

Other comments: Assessment: Siemens sees the problem identified in this CR serious and the correction shall be essential for all the manufactures and the operators. Therefore, this CR should fall into the category 1 (C1) as classified at the CN#5 meeting, Kyongju.

Reason for change:

Problem - Endless loop in Obtain_Routing Address (GSM TS 03.18):

The first SRI and SRI ack are done in Obtain_Routing Address. Then CAMEL_MT_GMSC_INIT (GSM TS 03.78) is called.

1. If the terminating service logic sends CONTINUE in CAMEL_MT_GMSC_INIT, the second SRI is sent and SRI ack contains FTN and O-CSI if the subscriber is not reachable. This procedure provides the output as „FTN“.
2. Returning to procedure Obtain_Routing_Address, it calls the Procedure CAMEL_MT_GMSC_Notify_CF (GSM TS 03.78)
3. In CAMEL_MT_GMSC_Notify_CF, the terminating service logic is informed about CFNRc by EVENT REPORT BCSM.
4. The gsmSCF may answer with CONNECT.
5. The procedure CAMEL_MT_GMSC_Notify_CF delivers output "Reconnect".
6. Returneing to Obtain_Routing Address, it calls the procedure CAMEL_MT_GMSC_INIT again.
7. The procedure CAMEL_MT_GMSC_INIT delivers again output 'FTN'.
8. The procedure Obtain_Routing_Address calls again procedure CAMEL_MT_GMSC_Notify_CF.

The CFNRc data are still stored therefore it starts from the beginning

Proposed Correction:

The proposal is to call procedure CAMEL_MT_GMSC_Notify_CF (in GSM TS 03.78) only for GSM-CF, i.e. gsmSCF shall not be notified about new Called Party Number being received from it in CONNECT.

Therefore a new outputs 'CAMEL_FTN' and 'GSM_FTN' are defined in Procedure CAMEL_MT_GMSC_INIT (in GSM TS 03.78). This is to be checked in procedure Obtain_Routeing_Address (in GSM TS 03.18). If result = 'CAMEL_FTN' procedure CAMEL_MT_GMSC_Notify_CF (in GSM TS 03.78) shall not be called. CF process shall be started instead.

Correction on GSM TS 03.78

Further, a new check on Called Party Number is proposed in CAMEL_MT_GMSC_Notify_CF procedure. If the same number is delivered in CONNECT then CF process shall be started immediately, i.e. there shall be no Reconnect attempt.

Correction on GSM TS 03.79

Last issue is the interworking with OR – when terminating logic is informed about ORLCF and sends a new Called Party Number in CONNECT then the connection to VMSC shall be released and RESUME CALL HANDLING shall be sent.

Procedure OR_Handle_RCH

H_RCH1(2)

Procedure in the GMSC to handle a Resume Call Handling request

Signals to/from the left are to/from the originating exchange; signals to/from the right are to/from the destination exchange unless indicated otherwise

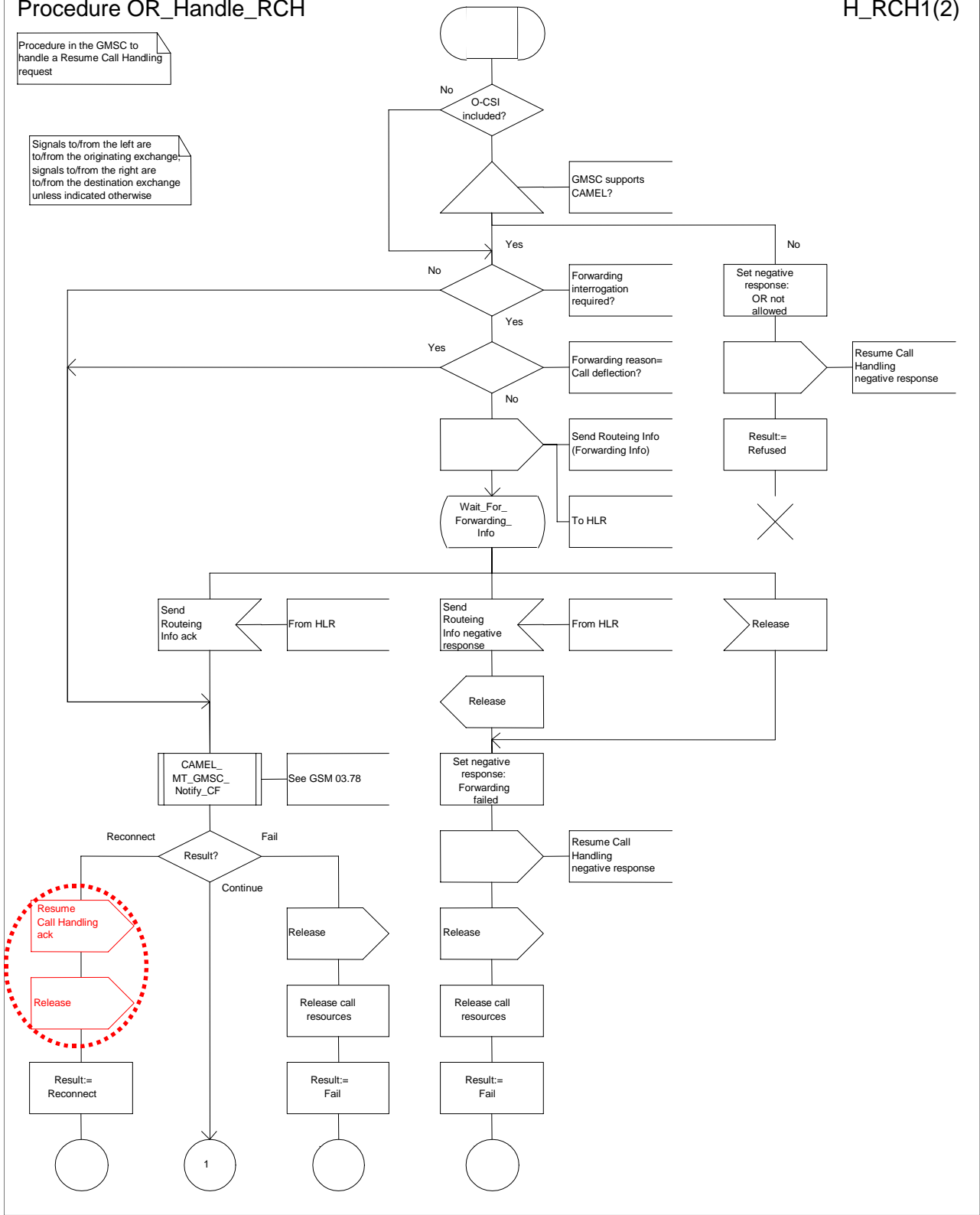

Figure 7a: Procedure OR_Handle_RCH (sheet 1)

Procedure OR_Handle_RCH

H_RCH2(2)

Procedure in the GMSC to handle a Resume Call Handling request

Signals to/from the left are to/from the originating exchange, signals to/from the right are to/from the destination exchange unless indicated otherwise

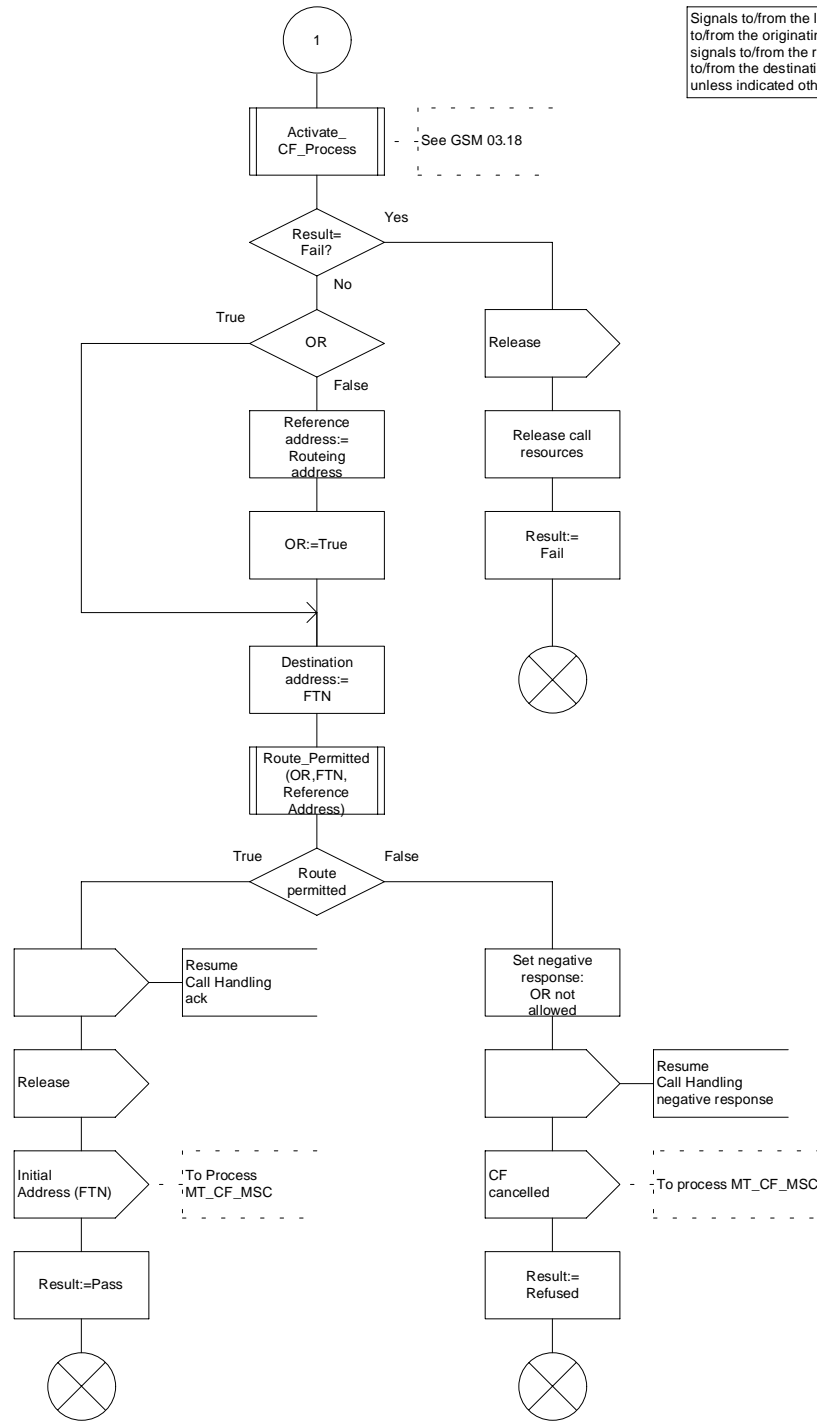

Figure 7b: Procedure OR_Handle_RCH (sheet 2)

CHANGE REQUEST

Please see embedded help file at the bottom of this page for instructions on how to fill in this form correctly.

03.79 CR A025

Current Version: **7.2.0**

GSM (AA.BB) or 3G (AA.BBB) specification number ↑

↑ CR number as allocated by MCC support team

For submission to: **CN#07**
 list expected approval meeting # here ↑

for approval
 for information

strategic
 non-strategic (for SMG use only)

Form: CR cover sheet, version 2 for 3GPP and SMG The latest version of this form is available from: <ftp://ftp.3gpp.org/Information/CR-Form-v2.doc>

Proposed change affects:
 (at least one should be marked with an X)

(U)SIM ME UTRAN / Radio Core Network

Source:

N2

Date:

7 Feb 2000

Subject:

Correction of CF Notification

Work item:

CAMEL Phase 2

Category:

(only one category shall be marked with an X)

F Correction
 A Corresponds to a correction in an earlier release
 B Addition of feature
 C Functional modification of feature
 D Editorial modification

Release:

Phase 2
 Release 96
 Release 97
 Release 98
 Release 99
 Release 00

Reason for change:

See next page for detail.

Clauses affected:

Other specs affected:

Other 3G core specifications → List of CRs:
 Other GSM core specifications → List of CRs: **03.18-A058, 03.78-A152**
 MS test specifications → List of CRs:
 BSS test specifications → List of CRs:
 O&M specifications → List of CRs:

Other comments:

Assessment: Siemens sees the problem identified in this CR serious and the correction shall be essential for all the manufactures and the operators. Therefore, this CR should fall into the category 1 (C1) as classified at the CN#5 meeting, Kyongju.

Reason for change:

Problem - Endless loop in Obtain_Routing Address (GSM TS 03.18):

The first SRI and SRI ack are done in Obtain_Routing Address. Then CAMEL_MT_GMSC_INIT (GSM TS 03.78) is called.

1. If the terminating service logic sends CONTINUE in CAMEL_MT_GMSC_INIT, the second SRI is sent and SRI ack contains FTN and O-CSI if the subscriber is not reachable. This procedure provides the output as „FTN“.
2. Returning to procedure Obtain_Routing_Address, it calls the Procedure CAMEL_MT_GMSC_Notify_CF (GSM TS 03.78)
3. In CAMEL_MT_GMSC_Notify_CF, the terminating service logic is informed about CFNRc by EVENT REPORT BCSM.
4. The gsmSCF may answer with CONNECT.
5. The procedure CAMEL_MT_GMSC_Notify_CF delivers output "Reconnect".
6. Returning to Obtain_Routing Address, it calls the procedure CAMEL_MT_GMSC_INIT again.
7. The procedure CAMEL_MT_GMSC_INIT delivers again output 'FTN'.
8. The procedure Obtain_Routing_Address calls again procedure CAMEL_MT_GMSC_Notify_CF.

The CFNRc data are still stored therefore it starts from the beginning

Proposed Correction:

The proposal is to call procedure CAMEL_MT_GMSC_Notify_CF (in GSM TS 03.78) only for GSM-CF, i.e. gsmSCF shall not be notified about new Called Party Number being received from it in CONNECT.

Therefore a new outputs 'CAMEL_FTN' and 'GSM_FTN' are defined in Procedure CAMEL_MT_GMSC_INIT (in GSM TS 03.78). This is to be checked in procedure Obtain_Routeing_Address (in GSM TS 03.18). If result = 'CAMEL_FTN' procedure CAMEL_MT_GMSC_Notify_CF (in GSM TS 03.78) shall not be called. CF process shall be started instead.

Correction on GSM TS 03.78

Further, a new check on Called Party Number is proposed in CAMEL_MT_GMSC_Notify_CF procedure. If the same number is delivered in CONNECT then CF process shall be started immediately, i.e. there shall be no Reconnect attempt.

Correction on GSM TS 03.79

Last issue is the interworking with OR – when terminating logic is informed about ORLCF and sends a new Called Party Number in CONNECT then the connection to VMSC shall be released and RESUME CALL HANDLING shall be sent.

Procedure OR_Handle_RCH

H_RCH1(2)

Procedure in the GMSC to handle a Resume Call Handling request

Signals to/from the left are to/from the originating exchange; signals to/from the right are to/from the destination exchange unless indicated otherwise

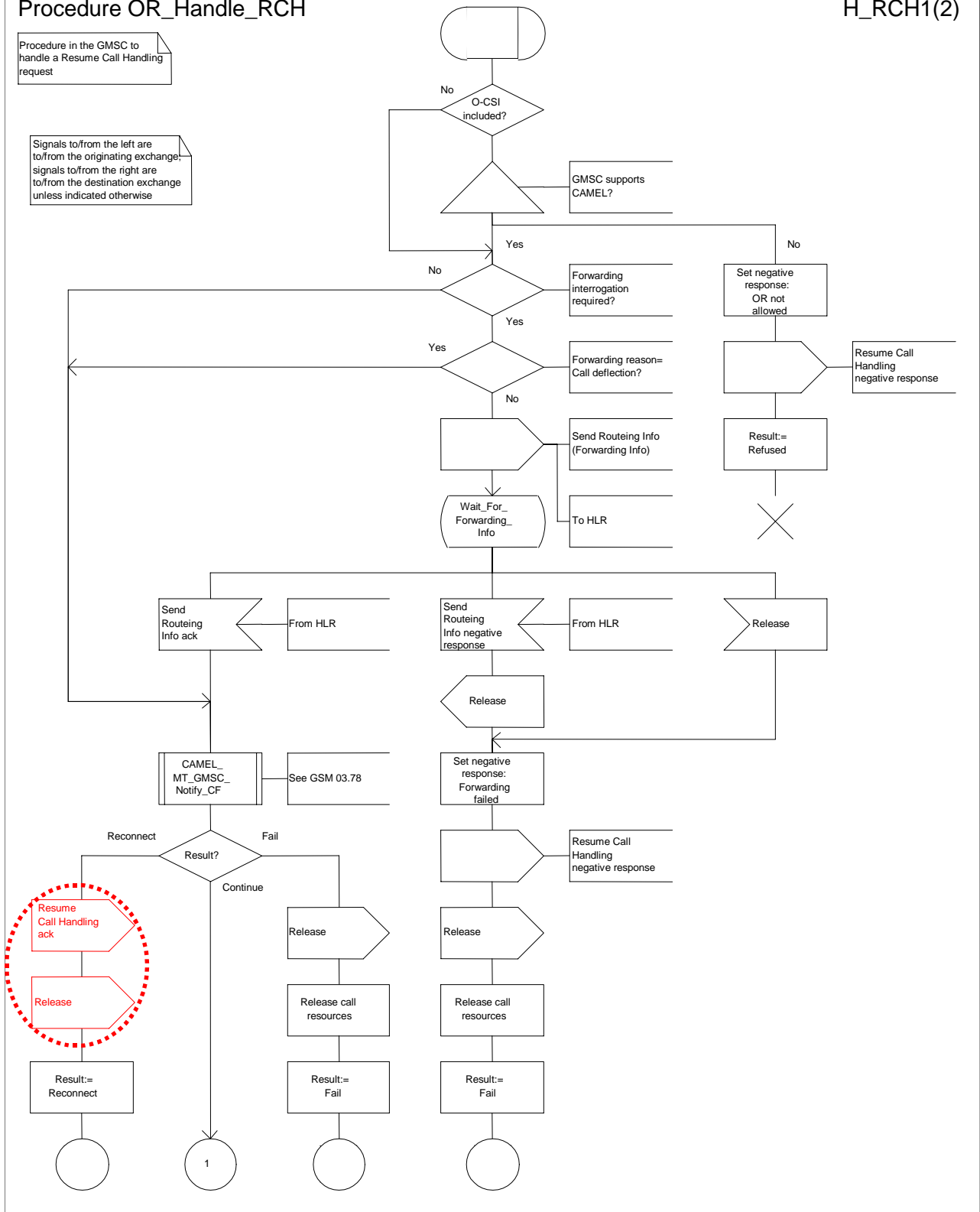

Figure 7a: Procedure OR_Handle_RCH (sheet 1)

Procedure OR_Handle_RCH

H_RCH2(2)

Procedure in the GMSC to handle a Resume Call Handling request

Signals to/from the left are to/from the originating exchange, signals to/from the right are to/from the destination exchange unless indicated otherwise

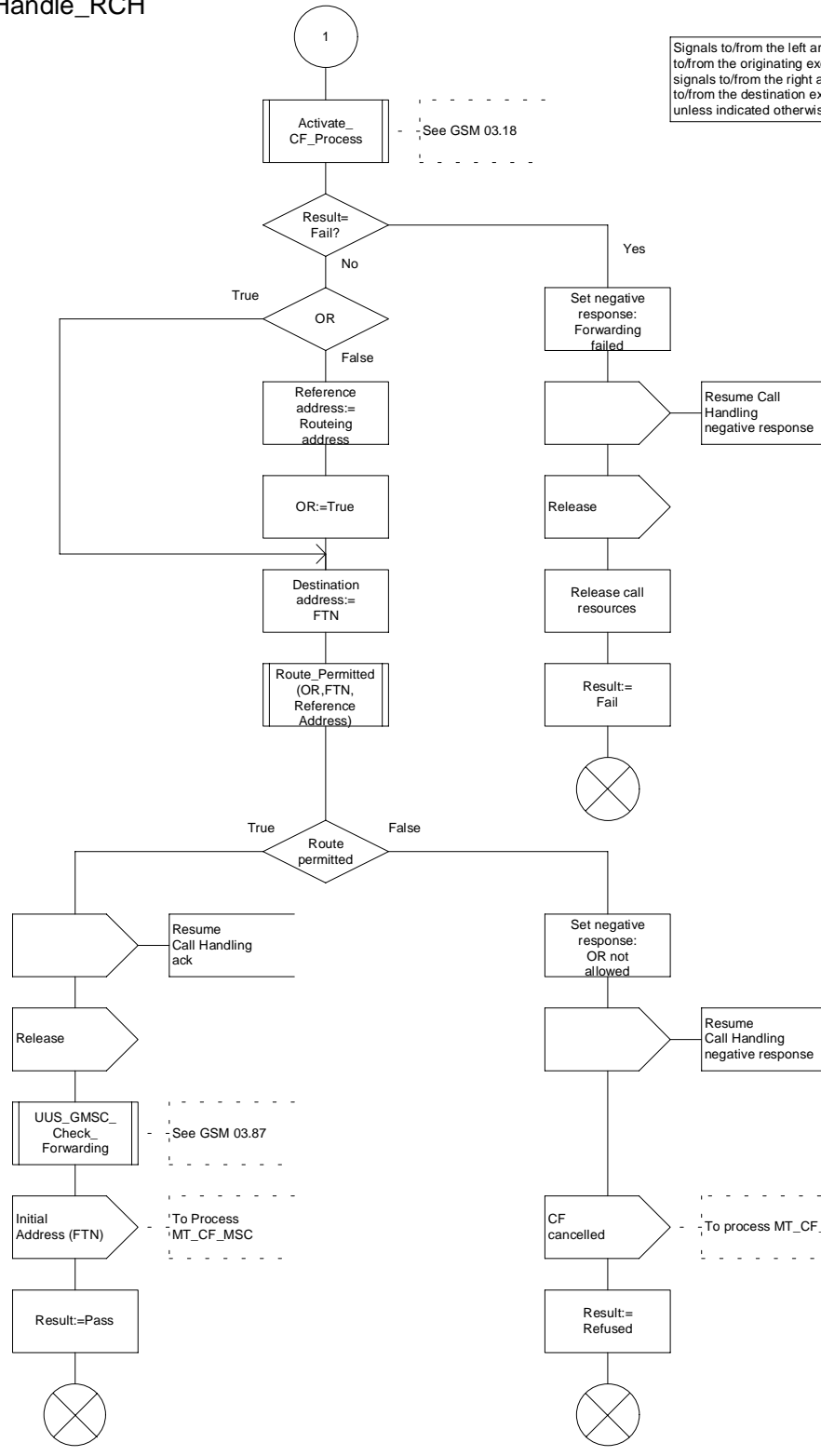

Figure 7b: Procedure OR_Handle_RCH (sheet 2)