

**Source:** CN2  
**Title:** Draft TS 23.278 v2.1.0  
**Agenda item:** 8.1  
**Document for:** APPROVAL

---

**Introduction:**

Attached is the draft version of TS 23.278 v2.1.0 which is approved by CN2 (N2-020801) and sent to CN#17 for approval.

This document defines the stage 2 specification for CAMEL/IMS interworking.

Draft TS 23.278 has been presented for information at CN#15 and CN#16 plenary meetings.

# 3GPP TS 23.278 v2.1.0 (2002-08)

---

*Technical Specification*

**3rd Generation Partnership Project;  
Technical Specification Group Core Network;  
Customised Applications for Mobile network Enhanced Logic  
(CAMEL) Phase 4 - Stage 2;  
IM CN Interworking  
(Release 5)**

---



The present document has been developed within the 3<sup>rd</sup> Generation Partnership Project (3GPP™) and may be further elaborated for the purposes of 3GPP.

The present document has not been subject to any approval process by the 3GPP Organizational Partners and shall not be implemented. This Specification is provided for future development work within 3GPP only. The Organizational Partners accept no liability for any use of this Specification. Specifications and reports for implementation of the 3GPP™ system should be obtained via the 3GPP Organizational Partners' Publications Offices.

---

Keywords

---

UMTS, GSM, CAMEL, Stage 2, Network, IM CN  
Subsystem

**3GPP**

Postal address

---

3GPP support office address

---

650 Route des Lucioles - Sophia Antipolis  
Valbonne - FRANCE  
Tel.: +33 4 92 94 42 00 Fax: +33 4 93 65 47 16

Internet

---

<http://www.3gpp.org>

---

**Copyright Notification**

---

No part may be reproduced except as authorized by written permission.  
The copyright and the foregoing restriction extend to reproduction in all media.

© 2002, 3GPP Organizational Partners (ARIB, CWTS, ETSI, T1, TTA, TTC).  
All rights reserved.

# Contents

Foreword .....	8
1 Scope.....	9
2 References.....	9
3 Definitions and abbreviations .....	10
3.1 Definitions.....	10
3.2 Abbreviations .....	10
4 CAMEL/IP Multimedia Core Network Interworking.....	11
4.1 Architecture.....	11
4.1.1 Functional Entities used for CAMEL at IP Multimedia Registration .....	11
4.1.2 Functional Entities used for CAMEL for MO and MT IP Multimedia session .....	12
4.2 Interfaces defined for an IM-SSF based Application Server .....	12
4.2.1 CSCF – IM-SSF interface.....	12
4.2.2 IM-SSF - gsmSCF interface .....	13
4.2.3 HSS – CSCF interface .....	13
4.3 Detection Points (DPs).....	13
4.3.1 Arming/Disarming mechanism.....	13
4.3.2 Criteria.....	14
4.3.2.1 Criteria at Collected_Info .....	14
4.3.2.2 Criteria at DP Analysed_Information .....	15
4.3.2.2.1 General .....	15
4.3.2.2.2 Number comparison .....	15
4.3.2.3 Criteria at DP Route_Select_Failure.....	15
4.3.2.4 Criteria at DP T_Busy and T_No_Answer .....	16
4.4 Description of CAMEL Subscriber Data.....	16
4.4.1 IP Multimedia CAMEL Subscription Information (IM-CSI) .....	16
4.4.1.1 Originating IP Multimedia CAMEL Subscription Information (O-IM-CSI).....	16
4.4.1.1.1 gsmSCF Address .....	16
4.4.1.1.2 Service Key .....	16
4.4.1.1.3 Default Call Handling .....	16
4.4.1.1.4 TDP List.....	16
4.4.1.1.5 CAMEL Capability Handling .....	16
4.4.1.1.6 CSI Status.....	17
4.4.1.1.7 Notification Flag .....	17
4.4.1.1.8 DP Criteria .....	17
4.4.1.2 Dialed Services IP Multimedia CAMEL Subscription Information (D-IM-CSI).....	17
4.4.1.2.1 gsmSCF Address.....	17
4.4.1.2.2 Service Key .....	17
4.4.1.2.3 Default Call Handling .....	17
4.4.1.2.4 CAMEL Capability Handling .....	17
4.4.1.2.5 CSI Status.....	17
4.4.1.2.6 Notification Flag .....	17
4.4.1.2.7 DP Criteria .....	17
4.4.1.3 Terminating IP Multimedia CAMEL Subscription Information (VT-IM-CSI).....	17
4.4.1.3.1 gsmSCF Address.....	17
4.4.1.3.2 Service Key .....	17
4.4.1.3.3 Default Call Handling .....	18
4.4.1.3.4 TDP List.....	18
4.4.1.3.5 CAMEL Capability Handling .....	18
4.4.1.3.6 CSI Status.....	18
4.4.1.3.7 Notification Flag .....	18
4.4.1.3.8 DP Criteria .....	18
4.4.1.4 Other CAMEL Data.....	18
4.4.1.4.1 gsmSCF address list for CSI .....	18
4.5 Description of CAMEL State Models .....	18
4.5.1 General Handling.....	18

4.5.2	Originating CAMEL Basic Call State Model (O-IM-BCSM) .....	19
4.5.2.1	Description of the O-IM-BCSM .....	19
4.5.2.2	Description of Points In Call.....	20
4.5.2.2.1	O_Null & Authorise_Origination_Attempt_Collect_Info.....	20
4.5.2.2.2	Analyse_Information.....	21
4.5.2.2.3	Routing and Alerting.....	21
4.5.2.2.4	O_Active .....	21
4.5.2.2.5	O_Exception.....	22
4.5.3	Mapping of SIP Method/Response to O-IM-BCSM Detection Points .....	22
4.5.4	Terminating CAMEL Basic Call State Model (T-IM-BCSM) .....	23
4.5.4.1	Description of the T-IM-BCSM.....	23
4.5.4.2	Description of Points In Call.....	24
4.5.4.2.1	T_Null .....	24
4.5.4.2.2	Terminating Call Handling.....	24
4.5.4.2.3	T_Active.....	25
4.5.4.2.4	T_Exception .....	25
4.5.5	Mapping of SIP Method/Response to T-IM-BCSM Detection Points.....	26
5	Procedures for IM-SSF Application Server .....	26
5.1	Overall SDL Architecture.....	27
5.1.1	Handling of Registration and De-registration in the IM-SSF .....	28
5.1.1.1	Procedure CAMEL_IMCN_Register.....	28
5.1.2	Handling of Notify Subscriber Data Change .....	32
5.1.3	Handling of Mobile Originated Calls in the IM-SSF.....	33
5.1.3.1	Actions of the IM-SSF on receipt of Int_Error .....	34
5.1.3.2	Actions of the IM-SSF on receipt of Int_Continue .....	34
5.1.3.3	Actions of the IM-SSF on receipt of Int_Continue_With_Argument .....	34
5.1.3.4	Actions of the IM-SSF on receipt of Int_Connect .....	34
5.1.3.5	Actions of the IM-SSF on receipt of Int_Release_Call.....	34
5.1.4	Handling of Mobile Terminated IP Multimedia sessions in the IM-SSF.....	60
5.1.4.1	Actions of the IM-SSF on receipt of Int_Error .....	60
5.1.4.2	Actions of the IM-SSF on receipt of Int_Release_Call.....	60
5.1.4.3	Actions of the IM-SSF on receipt of Int_Continue_With_Argument .....	60
5.1.4.4	Actions of IM-SSF in procedure CAMEL_IMCN_MT_INVITE for Unregistered Subscriber .....	60
5.1.5	Handling of call in the imcnSSF.....	81
5.1.5.1	Process imcnSSF .....	81
5.2	Descriptions of information Flows .....	112
5.2.1	IM-SSF to gsmSCF information flows .....	112
5.2.1.1	Activity Test ack.....	112
5.2.1.1.1	Description .....	112
5.2.1.1.2	Information Elements.....	112
5.2.1.2	Apply Charging Report.....	112
5.2.1.2.1	Description .....	112
5.2.1.2.2	Information Elements.....	112
5.2.1.3	Call Information Report.....	113
5.2.1.3.1	Description .....	113
5.2.1.3.2	Information Elements.....	113
5.2.1.4	Event Report BCSM .....	113
5.2.1.4.1	Description .....	113
5.2.1.4.2	Information Elements.....	114
5.2.1.5	Initial DP.....	114
5.2.1.5.1	Description .....	114
5.2.1.5.2	Information Elements.....	115
5.2.1.6	Specialized Resource Report .....	116
5.2.1.6.1	Description .....	116
5.2.1.6.2	Information Elements.....	116
5.2.2	gsmSCF to IM-SSF information flows .....	117
5.2.2.1	Activity Test .....	117
5.2.2.1.1	Description .....	117
5.2.2.1.2	Information Elements.....	117
5.2.2.2	Apply Charging .....	117
5.2.2.2.1	Description .....	117

5.2.2.2.2	Information Elements .....	117
5.2.2.3	Call Information Request .....	118
5.2.2.3.1	Description .....	118
5.2.2.3.2	Information Elements .....	118
5.2.2.4	Cancel118	
5.2.2.4.1	Description .....	118
5.2.2.4.2	Information Elements .....	118
5.2.2.5	Connect .....	119
5.2.2.5.1	Description .....	119
5.2.2.5.2	Information Elements .....	119
5.2.2.6	Connect To Resource .....	119
5.2.2.6.1	Description .....	119
5.2.2.6.2	Information Elements .....	119
5.2.2.7	Continue .....	119
5.2.2.7.1	Description .....	119
5.2.2.7.2	Information Elements .....	119
5.2.2.8	Continue With Argument .....	120
5.2.2.8.1	Description .....	120
5.2.2.8.2	Information Elements .....	120
5.2.2.9	Disconnect Forward Connection .....	120
5.2.2.9.1	Description .....	120
5.2.2.9.2	Information Elements .....	120
5.2.2.10	Furnish Charging Information .....	120
5.2.2.10.1	Description .....	120
5.2.2.10.2	Information Elements .....	120
5.2.2.11	Release Call .....	121
5.2.2.11.1	Description .....	121
5.2.2.11.2	Information Elements .....	121
5.2.2.12	Request Report BCSM Event .....	121
5.2.2.12.1	Description .....	121
5.2.2.12.2	Information Elements .....	121
5.2.2.13	Reset Timer .....	122
5.2.2.13.1	Description .....	122
5.2.2.13.2	Information Elements .....	122
5.2.3	Optional (service logic dependant) gsmSCF to gsmSRF information flows .....	122
5.2.4	IM-SSF to HSS information flows .....	122
5.2.4.1	Any Time Subscription Interrogation request .....	122
5.2.4.1.1	Description .....	122
5.2.4.2	Notify Subscriber Data Change ack .....	123
5.2.4.2.1	Description .....	123
5.2.4.2.2	Information Elements .....	123
5.2.5	HSS to IM-SSF information flows .....	123
5.2.5.1	Any Time Subscription Interrogation ack .....	123
5.2.5.1.1	Description .....	123
5.2.5.1.2	Information Elements .....	123
5.2.5.2	Notify Subscriber Data Change .....	123
5.2.5.2.1	Description .....	123
5.2.5.2.2	Information Elements .....	124
6	Control and interrogation of subscription data .....	124
6.1	Architecture .....	124
6.2	Procedures for CAMEL .....	124
6.2.1	Any Time Subscription Interrogation .....	124
6.2.2	Any Time Modification .....	124
6.2.3	Notify Subscriber Data Change .....	124
6.3	Description of information flows .....	125
6.3.1	gsmSCF to HSS information flows .....	125
6.3.1.1	Any Time Modification Request .....	125
6.3.1.1.1	Description .....	125
6.3.1.2	Any Time Subscription Interrogation Request .....	125
6.3.1.2.1	Description .....	125
6.3.1.2.2	Information Elements .....	125

6.3.1.3	Notify Subscriber Data Change response .....	125
6.3.1.3.1	Description .....	125
6.3.2	HSS to gsmSCF information flows.....	126
6.3.2.1	Any Time Modification ack.....	126
6.3.2.1.1	Description .....	126
6.3.2.1.2	Information Elements .....	126
6.3.2.2	Any Time Subscription Interrogation ack.....	126
6.3.2.2.1	Description .....	126
6.3.2.2.2	Information Elements .....	126
6.3.2.3	Notify Subscriber Data Change .....	126
6.3.2.3.1	Description .....	126
6.3.2.3.2	Information Elements .....	126
7	Subscriber Location and State retrieval .....	127
7.1	Architecture .....	127
7.2	Procedures for CAMEL.....	127
7.2.1	Any Time Interrogation .....	127
7.3	Description of information flows.....	127
7.3.1	gsmSCF to HSS information flows.....	127
7.3.1.1	Any Time Interrogation Request .....	127
7.3.1.1.1	Description .....	127
7.3.2	HSS to gsmSCF information flows.....	128
7.3.2.1	Any Time Interrogation ack.....	128
7.3.2.1.1	Description .....	128
<b>Annex &lt;A&gt; (informative): Change history .....</b>		<b>128</b>

---

# Foreword

This Technical Specification has been produced by the 3<sup>rd</sup> Generation Partnership Project (3GPP).

The present document specifies the stage 2 description for the fourth phase (see 3GPP TS 22.078 [2]) of the Customized Applications for Mobile network Enhanced Logic (CAMEL) feature within the 3GPP system.

The contents of the present document are subject to continuing work within the TSG and may change following formal TSG approval. Should the TSG modify the contents of the present document, it will be re-released by the TSG with an identifying change of release date and an increase in version number as follows:

Version x.y.z

where:

- x the first digit:
  - 1 presented to TSG for information;
  - 2 presented to TSG for approval;
  - 3 or greater indicates TSG approved document under change control.
- y the second digit is incremented for all changes of substance, i.e. technical enhancements, corrections, updates, etc.
- z the third digit is incremented when editorial only changes have been incorporated in the document.



---

## 1 Scope

The present document specifies the stage 2 description for the Customized Applications for Mobile network Enhanced Logic (CAMEL) feature which provides the mechanisms to support services for the IP Multimedia Core Network (IM CN) Subsystem.

---

## 2 References

The following documents contain provisions which, through reference in this text, constitute provisions of the present document.

- References are either specific (identified by date of publication, edition number, version number, etc.) or non-specific.
- For a specific reference, subsequent revisions do not apply.
- For a non-specific reference, the latest version applies. In the case of a reference to a 3GPP document (including a GSM document), a non-specific reference implicitly refers to the latest version of that document *in the same Release as the present document*.

- [1] 3GPP TR 21.905: "3rd Generation Partnership Project; Technical Specification Group Services and System Aspects; Vocabulary for 3GPP Specifications".
- [2] 3GPP TS 22.078: "3rd Generation Partnership Project; Technical Specification Group Services and System Aspects; Customised Applications for Mobile network Enhanced Logic (CAMEL);Service description, Stage 1".
- [3] 3GPP TS 22.228: "3rd Generation Partnership Project; Technical Specification Group Systems Aspects; IP Multimedia (IM) Subsystem –Stage 1.
- [4] 3GPP TS 23.228: "3rd Generation Partnership Project; Technical Specification Group Systems Aspects; IP Multimedia (IM) Subsystem –Stage 1.
- [5] 3GPP TS 23.218: "3rd Generation Partnership Project; Technical Specification Group Core Networks; IP Multimedia (IM) Session Handling; IP Multimedia Call Model.
- [6] 3GPP TS 24.228: "3rd Generation Partnership Project; Technical Specification Group Core Networks; Signalling flows for the IP multimedia call control based on SIP and SDP.
- [7] 3GPP TS 29.002: "3rd Generation Partnership Project; Technical Specification Group Core Network; Mobile Application Part (MAP) specification".
- [8] 3GPP TS 29.278: "3rd Generation Partnership Project; Technical Specification Group Core Network; Customised Applications for Mobile network Enhanced Logic (CAMEL) Phase 4 CAMEL Application Part (CAP) specification for IP Multimedia Subsystems (IMS)".
- [9] 3GPP TS 24.229: "3rd Generation Partnership Project; Technical Specification Group Core Networks; IP Multimedia Call Control Protocol based o SIP and SDP; Stage 3".[10] 3GPP TS 29.229: "3rd Generation Partnership Project; Technical Specification Group Core Networks; Cx and Dx Interfaces Based on the Diameter Protocol; Protocol details".
- [11] 3GPP TS 23.078: "3rd Generation Partnership Project; Technical Specification Group Core Networks; Customised Applications for Mobile network Enhanced Logic (CAMEL) Phase 3 Stage 2 specification (Release 99)".

## 3 Definitions and abbreviations

### 3.1 Definitions

**Home Subscriber Server (HSS):** entity containing the subscription related information to support the network entities actually handling calls/sessions. For subscribers requiring CAMEL support, the HSS includes partial HLR functionality for storing the information relevant to the current subscription regarding CAMEL Subscription Information for IMS. The HSS sends IM CAMEL Subscription Information data to the IM-SSF and CSE using a MAP interface.

**IP Multimedia Service Switching Function (IM-SSF):** CAMEL functional entity that provides the interworking between SIP session control and the CAMEL state models. The IM-SSF also provides the CAMEL interface to HSS for downloading the subscriber's CAMEL Subscription Information data for IMS.

**IP Multimedia Basic Call State Model (IM-BCSM):** IM-BCSM provides a high-level model of CSCF activities required to establish and maintain communication paths for users. As such, it identifies a set of basic call activities in a CSCF and shows how these activities are joined together to process a basic call.

**IP Multimedia CAMEL Subscription Information (IM-CSI):** IM-CSI identifies the subscriber as having IP Multimedia CAMEL services.

**IP Multimedia session:** IP Multimedia session and IP Multimedia call are treated as equivalent in this specification.

**Originating IP Multimedia Basic Call State Model (O-IM-BCSM):** originating half of the IM-BCSM. The O-IM-BCSM corresponds to that portion of the IM-BCSM associated with the originating party.

**Originating IP Multimedia CAMEL Subscription Information (O-IM-CSI):** O-IM-CSI identifies the subscriber as having originating IP Multimedia CAMEL services.

**Terminating IP Multimedia Basic Call State Model (T-IM-BCSM):** terminating half of the IM-BCSM. The T-IM-BCSM corresponds to that portion of the IM-BCSM associated with the terminating party.

**Terminating IP Multimedia CAMEL Subscription Information (T-IM-CSI):** T-IM-CSI identifies the subscriber as having terminating IP Multimedia CAMEL services.

### 3.2 Abbreviations

Abbreviations used in the present document are listed in 3GPP TR 21.905 [1].

For the purposes of the present document, the following abbreviations apply:

BSCM	Basic Call State Model
CAMEL	Customized Applications for Mobile network Enhanced Logic
CAP	CAMEL Application Part
CSCF	Call State Control Function
DP	Detection Point
D-IM-CSI	Dialled Service IP Multimedia CAMEL Subscription Information
EDP	Event Detection Point
FTN	Forwarded To Number
GPRS	General Packet Radio Service
gsmSCF	GSM Service Control Function
gsmSRF	GSM Specialised Resource Function
gsmSSF	GSM Service Switching Function
HPLMN	Home PLMN
HSS	Home Subscriber Server
IE	Information Element
IF	Information Flow
IP	Internet Protocol
ISC	IM-CN Service Control
I-CSCF	Interrogating CSCF
IM	IP Multimedia
IM-BCSM	IP Multimedia Basic Call State Model

IMCN	IP Multimedia Core Network
imcnSSF	IM CN Service Switching Function
IM-CSI	IP Multimedia CAMEL Subscription Information
IM-SSF	IP Multimedia Service Switching Function
IPLMN	Interrogating PLMN
MGCF	Media Gateway Control Function
MO	Mobile Originating
MT	Mobile Terminating
NNI	Network Node Interface
O-IM-BCSM	Originating IP Multimedia Basic Call State Model
O-IM-CSI	Originating IP Multimedia CAMEL Subscription Information
PIC	Point In Call
PLMN	Public Land Mobile Network
P-CSCF	Proxy CSCF
SIP	Session Initiation Protocol
S-CSCF	Serving CSCF
T-IM-BCSM	Terminating IP Multimedia Basic Call State Model
VT-IM-CSI	Terminating IP Multimedia CAMEL Subscription Information
TDP	Trigger Detection Point
UNI	User Network Interface
VPLMN	Visited PLMN

---

## 4 CAMEL/IP Multimedia Core Network Interworking

### 4.1 Architecture

This subclause describes the functional architecture needed to support CAMEL interactions with the S-CSCF in the IP Multimedia Subsystem. The IM-SSF is a SIP Application Server that interfaces SIP to CAP. The generic SIP Application Server behaviour of the IM-SSF is specified in TS 23.218 [5].

#### 4.1.1 Functional Entities used for CAMEL at IP Multimedia Registration

Figure 4.1.1.1 shows the functional entities involved when an MS registers for IP Multimedia session requiring CAMEL support. General registration procedure is detailed in TS 23.228. Upon notification of a UE's registration, the IM-SSF requests O-IM-CSI, D-IM-CSI, VT-IM-CSI data from the HSS over the Si interface.

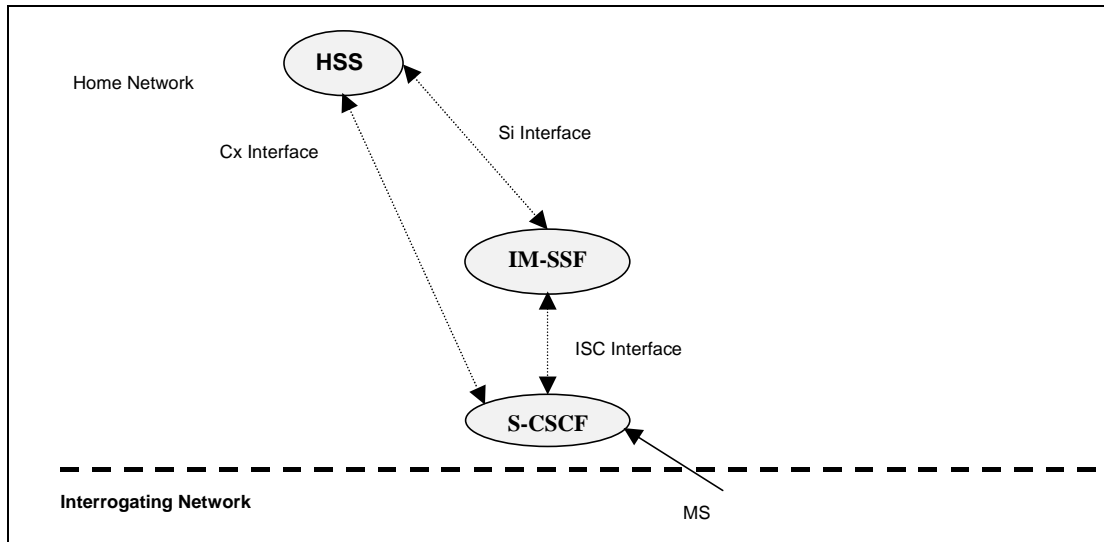

Figure 4.1.1.1: Functional architecture for support of CAMEL when mobile registers for IP Multimedia session

### 4.1.2 Functional Entities used for CAMEL for MO and MT IP Multimedia session

Figure 4.1.2.1 shows the functional entities involved in a Mobile Originated IP Multimedia session requiring CAMEL support. The same functional architecture applies in a Mobile Terminated IP Multimedia session for CAMEL.

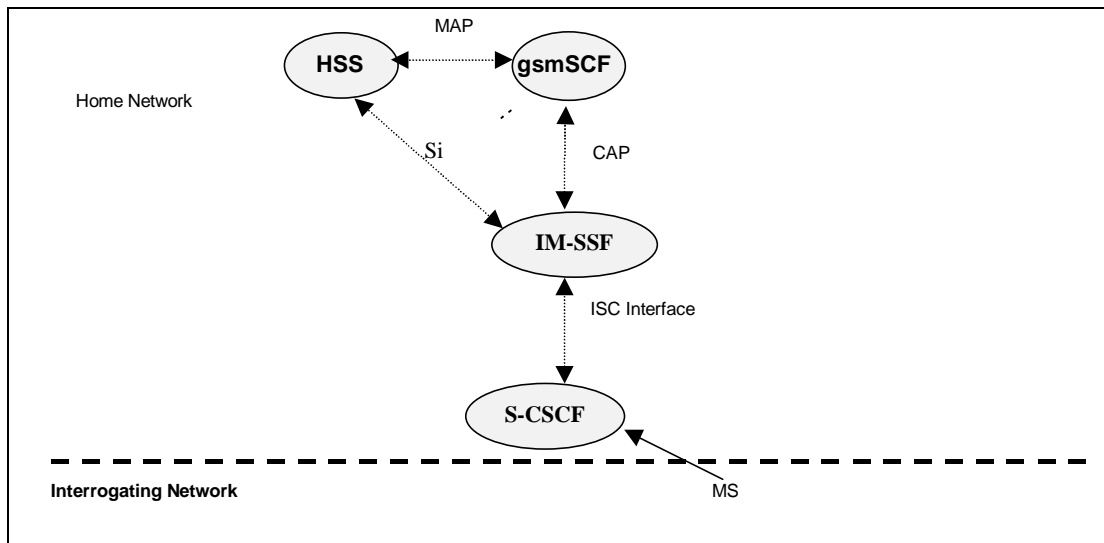

Figure 4.1.2.1: Functional architecture for support of CAMEL control of a MO IP Multimedia session

## 4.2 Interfaces defined for an IM-SSF based Application Server

### 4.2.1 CSCF – IM-SSF interface

This interface is the IP Multimedia Service Control interface (ISC). This interface shall be based on SIP as detailed in 3GPP TS 24.229 [10].

## 4.2.2 IM-SSF - gsmSCF interface

This interface is used by the gsmSCF to control an IP Multimedia session in a certain IM-SSF. Relationships between the IM-SSF and the gsmSCF on this interface are opened as a result of the IM-SSF sending a request for instructions to the gsmSCF. This interface shall be based on 3GPP TS 29.278[9].

## 4.2.3 HSS – CSCF interface

This interface is used to send CAMEL related subscriber data to a CSCF, e.g. IM-CSI. This interface shall be based on 3GPP TS 29.229.

## 4.3 Detection Points (DPs)

Certain basic call events may be visible to the GSM Service Control Function (gsmSCF). The DPs are the points in call at which these events are detected.

A DP can be armed in order to notify the gsmSCF that the DP was encountered, and potentially to allow the gsmSCF to influence subsequent handling of the call. If the DP is not armed, the processing entity continues the processing without gsmSCF involvement.

Three different types of DPs are identified:

- Trigger Detection Point - Request (TDP-R).

This detection point is statically armed and initiates a CAMEL control relationship when encountered and there is no existing relationship due to the same CSI. Processing is suspended when the DP is encountered.

- Event Detection Point - Request (EDP-R).

This detection point is dynamically armed within the context of a CAMEL control relationship. Processing is suspended when encountering the DP and the IM-SSF waits for instructions from the gsmSCF.

- Event Detection Point - Notification (EDP-N).

This detection point is dynamically armed within the context of a CAMEL control relationship. Processing is not suspended when encountering the DP.

The DPs are characterized in the following clauses.

### 4.3.1 Arming/Disarming mechanism

A DP may be statically armed or dynamically armed.

The following arming rules apply:

- DPs for a mobile originating call handling is statically armed in the IM-SSF as a result of O-IM-CSI and D-IM-CSI data delivery from the HSS. Likewise, DPs for mobile terminating call handling is statically armed in the IM-SSF as a result of VT-IM-CSI data delivery from the HSS. Static arming of DPs in the IM-SSF occurs during the UE's registration in the IMS CN. Basically, when the IM-SSF is notified of the UE's initial registration, the IM-SSF queries the HSS for the subscriber's CAMEL Subscription Information via the Si interface.
- A DP is dynamically armed by the gsmSCF within the context of a CAMEL control relationship as a result of IM-SSF receiving the RequestReportBCSMEvent operation.

The following disarming rules apply:

- A statically armed DP is disarmed when the IP Multimedia CSI data is withdrawn in the HSS/HLR. Only TDP-Rs can be disarmed using this mechanism.
- If an armed EDP is met, then it is disarmed.
- If an EDP is met that causes the release of the related leg, then all EDPs related to that leg are disarmed.

- If a call session is released, then all EDPs related to that call session are disarmed.
- If an EDP is met, then other EDPS are disarmed, in accordance with the implicit disarming rule table specified in TS 23.078 Rel-99 [11] (refer to the section for “Rules for Implicit Disarming of Event Detection Points”).

If an EDP is armed, it can be explicitly disarmed by the gsmSCF by means of the RequestReportBCSMEvent information flow.

## 4.3.2 Criteria

Criteria are the conditions that must be met in order for the IM-SSF to request instructions from the gsmSCF.

DP criteria are checked in the IM-SSF. Criteria for originating DPs (i.e. Collected\_Info, Analysed\_Information, and Route\_Select\_Failure TDPs ) are checked in the IM-SSF associated with the originating UE's S-CSCF. Criteria for terminating DPs (i.e. T\_Busy and T\_No\_Answer) are checked in the IM-SSF associated with the terminating UE's S-CSCF.

Based on the Initial Filter Criteria information, the S-CSCF forwards the SIP message to the IM-SSF. The DP encountered is identified based on the SIP message received from the S-CSCF. Refer to Table 4.2 and Table 4.4 for mapping of SIP messages to CAMEL IM-BCSM Detection Points.

### 4.3.2.1 Criteria at Collected\_Info

The following criteria are applicable for DP Collected\_Info:

- Destination number triggering criterion: The HLR may store a list of up to 10 destination numbers and/or up to 3 number lengths. There is no restriction on the nature of address. There is no restriction on the numbering plan indicator. This criterion may be defined to be either "enabling" or "inhibiting".

Triggering at DP Collected\_Info shall be strictly based on the destination number received from the S-CSCF.

The destination number received from the S-CSCF shall not be modified before conditional triggering check takes place.

If the destination number triggering criterion is enabling, then the IM-SSF may establish a dialogue with the gsmSCF if:

- the destination number matches one of the destination number strings defined in the list; or
- the length of the destination number matches one of the destination number lengths defined in the list.

In this test the destination number matches one of the destination number strings in the list if:

- the nature of address of destination number is the same as the nature of address of the destination number string;
- the destination number is at least as long as the destination number string in the list; and
- all the digits in the destination number string in the list match the leading digits of the destination number.

If the destination number triggering criterion is inhibiting, then the IM-SSF may establish a dialogue with the gsmSCF if:

- the destination number does not match any of the destination number strings defined in the list; and
- the length of the destination number does not match any of the destination number lengths defined in the list.

In this test the destination number matches one of the destination number strings in the list if:

- the nature of address of destination number is the same as the nature of address of the destination number string;
- the destination number is at least as long as the destination number string in the list; and
- all the digits in the destination number string in the list match the leading digits of the destination number.

### 4.3.2.2 Criteria at DP Analysed\_Information

#### 4.3.2.2.1 General

The following criteria are applicable for DP Analysed\_Information:

- Destination number triggering criterion: The HLR may store a list of up to 10 destination numbers. There is no restriction on the nature of address. There is no restriction on the numbering plan indicator.

For MO calls, triggering at DP Analysed\_Info shall be based on the destination number received in the Connect operation from the gsmSCF during a Mobile Originating CAMEL Service.

#### 4.3.2.2.2 Number comparison

The following procedure shall be performed for the comparison of the destination number triggering criterion and the address information in the given order.

1. The numbering plan indicators of both numbers are ignored.
2. The type of number/nature of address indicators of both numbers are compared. If there is a match of the type of number indicator, then the check shall be performed by comparing the digits as defined in step 6. If there is no match of the type of number the comparison procedure shall continue as follows.
3. If there are other type of number/nature of address indicators present than "unknown", "national (significant) number" or "international number" then the destination number does not match the destination number triggering criterion. Otherwise the comparison procedure shall continue as follows.
4. If there is a number with type of number/nature of address "unknown" this number shall be translated based on the numbering plan of the serving entity in either of the following ways:
  - if the leading digits refer to an international prefix, those digits shall be removed and the type of number/nature of address shall be set to "international number".
  - if the leading digits refer to a national (trunk) prefix, those digits shall be removed and the type of number/nature of address shall be set to "national (significant) number".

If the leading digits refer neither to an international prefix nor to a national (trunk) prefix, then the destination number does not match the destination number triggering criterion.

If there is a match of the type of number/nature of address indicator after this number modification, then the check shall be performed by comparing the digits as defined in step 6, otherwise the comparison procedure shall continue as follows.

5. If there is a number with type of number/nature of address "national (significant) number" this number shall be translated based on the numbering plan of the serving entity to international format by adding the country code of the serving entity to the number string. After this modification both numbers shall be in international format and shall be checked by comparing the digits as defined in step 6.
6. If the number digits of the address information are compared with the number digits of the destination number triggering criterion, then there is a match if:
  - the destination number is at least as long as the destination number string of the destination number triggering criterion; and
  - all the digits in the destination number string of the destination number triggering criterion match the leading digits of the destination number.

The check described in this clause shall be repeated for every number contained in the destination number triggering criterion of the D-IM-CSI until a match is recognised and DP Analysed\_Info is triggered, or until all the destination numbers have been checked without a match being recognised. In the latter case DP Analysed\_Info is not triggered.

### 4.3.2.3 Criteria at DP Route\_Select\_Failure

The HLR may store a list of up to 5 cause values.

The following criteria are applicable for DP Route\_Select\_Failure:

- Release cause code.

The trigger criteria is met if the cause code received from the terminating party's network (could be a PSTN or an IMS network) is equal to at least one of the cause codes in the trigger criteria list.

If a O-IM-BCSM was already invoked and there is a relationship with the gsmSCF at that moment, then no additional relationship shall be initiated.

#### 4.3.2.4 Criteria at DP T\_Busy and T\_No\_Answer

The HSS may store a list of up to 5 cause values.

The triggering is based on the release cause code received from terminating UE's P-CSCF.

The following criteria are applicable for DP T\_Busy and T\_No\_Answer:

- Release cause code.

The trigger criteria are met if the cause code received from the terminating UE's P-CSCF is equal to at least one of the cause codes in the trigger criteria list.

If trigger criteria are satisfied, then the corresponding Service Logic shall be invoked.

## 4.4 Description of CAMEL Subscriber Data

### 4.4.1 IP Multimedia CAMEL Subscription Information (IM-CSI)

This subclause defines the contents of the IP Multimedia CAMEL Subscription Information. IM-CSI data are provisioned in the HSS for subscribers having originating and/or terminating IP Multimedia CAMEL services. This information shall be sent by the HSS to the IM-SSF via the Si Interface. The IM-CSI data contains the O-IM-CSI, D-IM-CSI, and VT-IM-CSI.

#### 4.4.1.1 Originating IP Multimedia CAMEL Subscription Information (O-IM-CSI)

##### 4.4.1.1.1 gsmSCF Address

Address to be used to access the gsmSCF for a particular subscriber. The address shall be an E.164 number to be used for routing.

##### 4.4.1.1.2 Service Key

The Service Key identifies to the gsmSCF the service logic that shall apply.

##### 4.4.1.1.3 Default Call Handling

The Default Call Handling indicates whether the IP Multimedia session shall be released or continued as requested in case of error in the IM-SSF to gsmSCF dialogue.

##### 4.4.1.1.4 TDP List

The TDP List indicates on which detection point triggering shall take place. The following trigger detection points are possible: DP Terminating\_Attempt\_Authorised, DP T\_Busy, and DP T\_No\_Answer.

##### 4.4.1.1.5 CAMEL Capability Handling

CAMEL Capability Handling indicates the phase of CAMEL which is asked by the gsmSCF for the service.



#### 4.4.1.1.6 CSI Status

The CSI state indicates whether the O-IM-CSI is active or not.

#### 4.4.1.1.7 Notification Flag

The notification flag indicates whether changes of the O-IM-CSI shall trigger the Notification on Change of Subscriber Data. In order to update the IM-SSF of IM CSI changes, this flag shall be set to yes.

#### 4.4.1.1.8 DP Criteria

The DP criteria indicate whether the IM-SSF shall request the gsmSCF for instructions.

### 4.4.1.2 Dialed Services IP Multimedia CAMEL Subscription Information (D-IM-CSI)

#### 4.4.1.2.1 gsmSCF Address

Address to be used to access the gsmSCF for a particular subscriber. The address shall be an E.164 number to be used for routing.

#### 4.4.1.2.2 Service Key

The Service Key identifies to the gsmSCF the service logic that shall apply.

#### 4.4.1.2.3 Default Call Handling

The Default Call Handling indicates whether the IP Multimedia session shall be released or continued as requested in case of error in the IM-SSF to gsmSCF dialogue.

#### 4.4.1.2.4 CAMEL Capability Handling

CAMEL Capability Handling indicates the phase of CAMEL which is asked by the gsmSCF for the service.

#### 4.4.1.2.5 CSI Status

The CSI state indicates whether the D-IM-CSI is active or not.

#### 4.4.1.2.6 Notification Flag

The notification flag indicates whether changes of the D-IM-CSI shall trigger the Notification on Change of Subscriber Data. In order to update the IM-SSF of IM CSI changes, this flag shall be set to yes.

#### 4.4.1.2.7 DP Criteria

The DP criteria indicate whether the IM-SSF shall request the gsmSCF for instructions.

### 4.4.1.3 Terminating IP Multimedia CAMEL Subscription Information (VT-IM-CSI)

#### 4.4.1.3.1 gsmSCF Address

Address to be used to access the gsmSCF for a particular subscriber. The address shall be an E.164 number to be used for routing.

#### 4.4.1.3.2 Service Key

The Service Key identifies to the gsmSCF the service logic that shall apply.

#### 4.4.1.3.3 Default Call Handling

The Default Call Handling indicates whether the IP Multimedia session shall be released or continued as requested in case of error in the IM-SSF to gsmSCF dialogue.

#### 4.4.1.3.4 TDP List

The TDP List indicates on which detection point triggering shall take place. The following trigger detection points are allowed: DP Terminating\_Attempt\_Authorised, DP T\_Busy, and DP T\_No\_Answer.

#### 4.4.1.3.5 CAMEL Capability Handling

CAMEL Capability Handling indicates the phase of CAMEL which is asked by the gsmSCF for the service.

#### 4.4.1.3.6 CSI Status

The CSI state indicates whether the VT-IM-CSI is active or not.

#### 4.4.1.3.7 Notification Flag

The notification flag indicates whether changes of the VT-IM-CSI shall trigger the Notification on Change of Subscriber Data. In order to update the IM-SSF of IM CSI changes, this flag shall be set to yes.

#### 4.4.1.3.8 DP Criteria

The DP criteria indicate whether the IM-SSF shall request the gsmSCF for instructions.

### 4.4.1.4 Other CAMEL Data

#### 4.4.1.4.1 gsmSCF address list for CSI

The gsmSCF address list for CSI indicates a list of gsmSCF addresses to which Notification on Change of Subscriber Data is to be sent. In order to provide Notification on Change of Subscriber Data to the IM-SSF, the IM-SSF address shall be included in the gsmSCF address list.

The IM-SSF address is added to the address list for notification in the HSS/HLR as described in subclause 5.1.2.

The IM-SSF shall handle the receipt of the Notification on Change of Subscriber Data using the same procedure as that of a gsmSCF.

## 4.5 Description of CAMEL State Models

In the IM Subsystem, calls are controlled by the Serving CSCF (S-CSCF) where a subscriber is registered. A state model describes the call control behaviour of an IM-SSF.

### 4.5.1 General Handling

The Basic Call State Model (BCSM) is used to describe the handling of originating and terminating calls. It identifies the points in a call where gsmSCF based service applications is permitted to interact with the call control capabilities of an IM-SSF. Figure 4.5.1.1 illustrates how transitions between states, Detection Points and Points In Call components are shown in the BCSM diagrams.

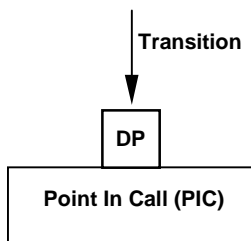

Figure 4.5.1.1: BCSM Components

## 4.5.2 Originating CAMEL Basic Call State Model (O-IM-BCSM)

### 4.5.2.1 Description of the O-IM-BCSM

The O-IM-BCSM is used to model the behaviour of an IM-SSF for an originating call. When an armed DP is encountered, O-IM-BCSM processing is suspended at the DP and the IM-SSF indicates this to the gsmSCF if appropriate.

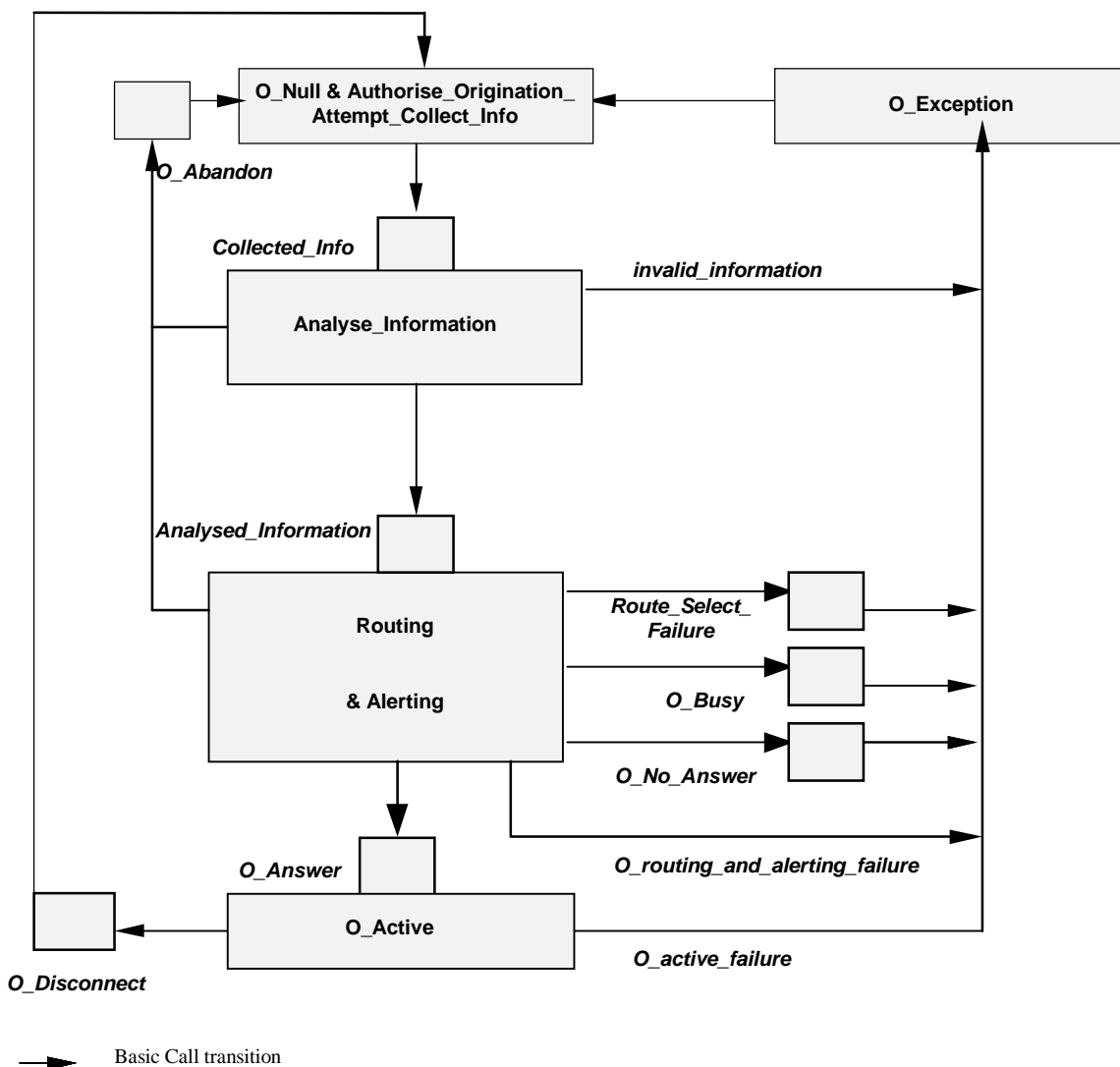

Figure 4.5.2.1.1: Originating CAMEL Basic Call State Model (O-IM-BCSM)

The following table 4.5.2.1.1 defines the DPs that apply to originating calls.

**Table 4.5.2.1.1: Description of the O-IM-BCSM DPs in an IM-SSF**

<b>CAMEL Detection Point:</b>	<b>DP Type</b>	<b>Description:</b>
DP Collected_Info	TDP-R	Indication that the O-IM-CSI is analysed
DP Analysed_Information	TDP-R	Availability of routing address and nature of address.
DP Route_Select_Failure	TDP-R, EDP-N, EDP-R	Indication that the session establishment failed.
DP O_Busy	EDP-N, EDP-R	Indication that: - a busy indication is received from the terminating party, - a not reachable event is determined upon a SIP error response.
DP O_No_Answer	EDP-N, EDP-R	Indication that: - an application timer associated with the O_No_Answer DP expires, - a no answer event is determined upon SIP a error response
DP O_Answer	EDP-N, EDP-R	Indication that the session is accepted and answered by the terminating party.
DP O_Disconnect	EDP-N, EDP-R	A disconnect indication is received from the originating party or from the terminating party.
DP O_Abandon	EDP-N, EDP-R	Indication that a disconnect indication is received from the originating party during the session establishment procedure.

#### 4.5.2.2 Description of Points In Call

This sub-clause describes the Points In Call for originating calls. The entry events, actions and exit events are described for each Point in Call.

##### 4.5.2.2.1 O\_Null & Authorise\_Origination\_Attempt\_Collect\_Info

Entry events:

- Disconnection and clearing of a previous call (DP O\_Disconnect) or default handling of exceptions by IM-SSF completed.
- Abandon event is reported from Analyse\_Information or Routing and Alerting PIC.
- Exception event is reported.

Actions:

- Interface is idled.
- Originating call: SIP INVITE request message containing the dialled number is received from MS.
- Information being analysed e.g., O-IM-CSI is analysed.

Exit events:

- Originating CSI is analysed.
- An exception condition is encountered. For this PIC, if the call encounters one of these exceptions during the PIC processing, the exception event is not visible because there is no corresponding DP. Example exception condition: Calling party abandons call.

#### 4.5.2.2.2 Analyse\_Information

Entry events:

- Originating CSI is analysed. (DP Collected Info).
- New routing information is received when Busy event (DP O\_Busy), Route Select Failure event (DP Route\_Select\_Failure), Not Reachable event (DP O\_Busy) or No Answer event (DP O\_No\_Answer) is reported from Routing and Alerting PIC.
- New routing information is received when Disconnect event is reported from O\_Active PIC.

Actions:

- Compare the called party number with the dialled services information.

Exit events:

- Availability of routing address and nature of address. (DP Analysed\_Information).
- An exception condition is encountered (e.g. wrong number)- this leads to the O\_Exception PIC.
- Calling party abandons the call- this leads to the O\_Abandon DP.

#### 4.5.2.2.3 Routing and Alerting

Entry events:

- Availability of routing address and nature of address. (DP Analysed\_Information).

Actions:

- Information is being analysed and/or translated according to dialling plan to determine routing address.
- Routing address being interpreted.
- Call is being processed by the terminating half BCSM. Continued processing of SIP call session setup (e.g., ringing) is taking place. Waiting for indication from terminating half BCSM that the call has been answered by terminating party.

Exit events:

- Indication from the terminating half BCSM that the call is accepted and answered by terminating party (DP O\_Answer).
- An exception condition is encountered - this leads to the O\_Exception PIC.
- Calling party abandons the call- this leads to the O\_Abandon DP.
- A busy indication is received from the terminating party - this leads to the O\_Busy DP.
- A not reachable indication is received from the terminating party - this leads to the O\_Busy DP.
- Attempt to select the route for the call fails - this leads to the Route\_Select\_Failure DP.

If the no reply timer expires and DP O\_No\_Answer is armed - this leads to the O\_No\_Answer DP.

#### 4.5.2.2.4 O\_Active

Entry events:

- Indication from the terminating half BCSM that the call is accepted and answered by the terminating party (DP O\_Answer).

Actions:

- SIP session established between originating party and terminating party. - Call release is awaited.

Exit events:

- A disconnection indication is received from the originating party, or received from the terminating party via the terminating half BCSM. (DP - O\_Disconnect).
- An exception condition is encountered.

#### 4.5.2.2.5 O\_Exception

Entry events:

- An exception condition is encountered. In addition to specific examples listed above, exception events include any type of failure, which means that the normal exit events for a PIC can not be met.

Actions:

- Default handling of the exception condition is being provided. This includes general actions necessary to ensure that no resources remain inappropriately allocated such as:
  - If any relationship exists between the IM-SSF and the gsmSCF, the IM-SSF shall send an error information flow closing the relationships and indicating that any outstanding call handling instructions will not run to completion.
  - Resources made available for setting up the SIP call session are released.

Exit events:

- Default handling of the exception condition by IM-SSF completed.

### 4.5.3 Mapping of SIP Method/Response to O-IM-BCSM Detection Points

This sub-clause describes mapping of SIP methods and responses to CAMEL Detection Points.

**Table 4.5.3.1: Mapping of SIP Method/Response to CAMEL O-IM-BCSM DPs**

CAMEL O-IM-BCSM DP:	SIP Method/Response
DP Collected_Info	INVITE
DP Analysed_Information	N/A
DP Route_Select_Failure	4XX (except 401, 407, 408, 480, 486), 5xx, and 6xx (except 600, 603)
DP O_Busy	486 Busy Here 600 Busy Everywhere
DP O_No_Answer	603 Decline 408 Request Timeout 480 Temp Unavailable
DP O_Answer	200 OK
DP O_Disconnect	BYE
DP O_Abandon	CANCEL

## 4.5.4 Terminating CAMEL Basic Call State Model (T-IM-BCSM)

### 4.5.4.1 Description of the T-IM-BCSM

The T-IM-BCSM is used to model the behaviour of an IM-SSF for a terminating call. When a DP is encountered, T-IM-BCSM processing is suspended at the DP and IM-SSF indicates this to the gsmSCF if appropriate.

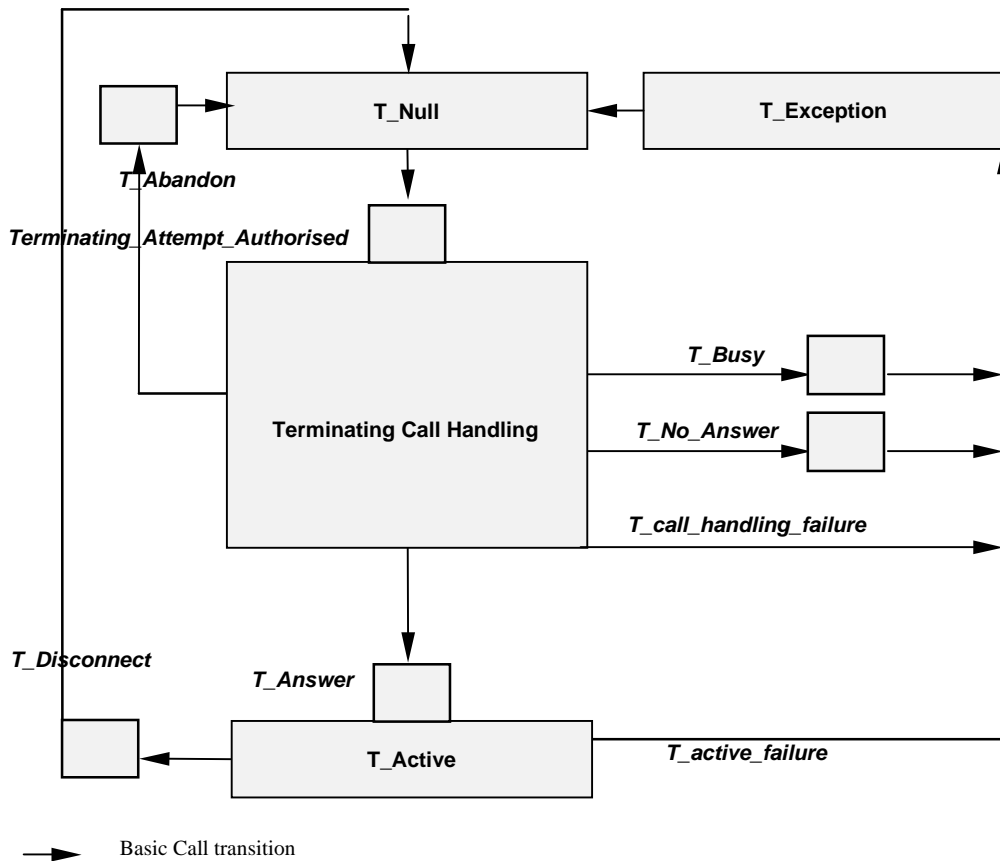

**Figure 4.5.4.1.1: Terminating CAMEL Basic Call State Model (T-IM-BCSM)**

The following table 4.5.4.1.1 defines the DPs that apply to terminating calls.

**Table 4.5.4.1.1: Description of T-IM-BCSM DPs in the S-CSCF**

<b>CAMEL DP:</b>	<b>DP Type</b>	<b>Description:</b>
DP Terminating_Attempt_ _Authorised	TDP-R	Indication that the VT-IM-CSI is analysed.
DP T_Busy	TDP-R, EDP-N, EDP-R	Indication that: - a busy indication is received from the terminating party, - a not reachable event is determined (e.g. terminating party is not currently registered).
DP T_No_Answer	TDP-R, EDP-N, EDP-R	Indication that an application timer associated with the T_No_Answer DP expires.
DP T_Answer	EDP-N, EDP-R	Session is accepted and answered by terminating party.
DP T_Disconnect	EDP-N, EDP-R	A disconnect indication is received from the terminating party or from the originating party.
DP T_Abandon	EDP-N, EDP-R	A disconnect indication is received from the originating party during the session establishment procedure.

#### 4.5.4.2 Description of Points In Call

This sub-clause describes the Points In Call for terminating calls. The entry events, actions and exit events are described for each Point in Call.

##### 4.5.4.2.1 T\_Null

Entry events:

- Disconnection and clearing of a previous call (DP T\_Disconnect) or default handling of exceptions by IM-SSF completed.
- Abandon event is reported from Terminating Call Handling PIC.
- Exception event is reported.

Actions:

- Interface is idled.
- SIP INVITE message for terminating call request is received, the appropriate information is analysed.
- VT-IM-CSI is analysed.

Exit events:

- Terminating CSI is analysed.
- An exception condition is encountered. For this PIC, if the call encounters one of these exceptions during the PIC processing, the exception event is not visible because there is no corresponding DP.

Example exception condition is:

- Calling party abandons call.

##### 4.5.4.2.2 Terminating Call Handling

Entry events:

- Terminating CSI (if available) is analysed. (DP Terminating\_Attempt\_Authorised).



- New routing information is received when Busy event (DP T\_Busy) or No Answer event (DP T\_No\_Answer) is reported from Terminating Call Handling PIC.
- New routing information is received when Disconnect event is reported from T\_Active PIC.
- New routing information is received when the terminating party not reachable is reported from Terminating Call Handling PIC.

**Actions:**

- - Routing address and call type being interpreted. The next route or terminating access is being selected.
- The terminating party is being alerted. Waiting for the call to be answered by terminating party.

**Exit events:**

- Call is accepted and answered by terminating party.
- An exception condition is encountered - this leads to the T\_Exception PIC. Example exception conditions: the SIP call session request was not successful.
- Calling party abandons the call - this leads to the T\_Abandon DP.
- A busy indication is received from the terminating party's P-CSCF - this leads to the T\_Busy DP.
- Not reachable event detected from the terminating party's P-CSCF this leads to the T\_Busy DP.
- If no reply timer expires and DP T\_No\_Answer is armed - this leads to the T\_No\_Answer DP.

#### 4.5.4.2.3 T\_Active

**Entry events:**

- Indication that the call is accepted and answered by the terminating party. (DP T\_Answer).

**Actions:**

- SIP session established between originating party and terminating party.
- Call release is awaited.

**Exit events:**

- A disconnection indication is received from the terminating party, or received from the originating party via the originating half BCSM. (DP T\_Disconnect).
- An exception condition is encountered. In addition to specific examples listed above, exception events include any type of failure that means that the normal exit events for a PIC can not be met.

#### 4.5.4.2.4 T\_Exception

**Entry events:**

- An exception condition is encountered. In addition to specific examples listed above, exception events include any type of failure, which means that the normal exit events for PIC cannot be met.

**Actions:**

- Default handling of the exception condition is being provided. This includes general actions necessary to ensure that no resources remain inappropriately allocated such as:
  - If any relationship exists between the IM-SSF and the gsmSCF, the IM-SSF shall send an error information flow closing the relationships and indicating that any outstanding call handling instructions will not run to completion.
  - Resources made available for setting up the SIP call session are released.

Exit events:

- Default handling of the exception condition by IM-SSF completed.

#### 4.5.5 Mapping of SIP Method/Response to T-IM-BCSM Detection Points

This sub-clause describes mapping of SIP methods and responses to CAMEL Detection Points.

**Table 4.5.5.1: Mapping of SIP Method/Response to CAMEL T-IM-BCSM DPs**

<b>CAMEL T-IM-BCSM DP:</b>	<b>SIP Method/Response</b>
DP Terminating_Attempt_ _Authorised	INVITE
DP T_Busy	4XX (except 401, 407, 408, 480), 5xx, and 6xx (except 603)
DP T_No_Answer	603 Decline 408 Request Timeout 480 Temp Unavailable
DP T_Answer	200 OK
DP T_Disconnect	BYE
DP T_Abandon	CANCEL

---

## 5 Procedures for IM-SSF Application Server

The SDLs in this specification illustrate how CAMEL modifies the normal multimedia call. They do not attempt to show all the details of multimedia handling in all the modes that support CAMEL.

The text in this clause is a supplement to the definition in the SDL diagrams; it does not duplicate the information in the SDL diagrams.

### 5.1 Overall SDL Architecture

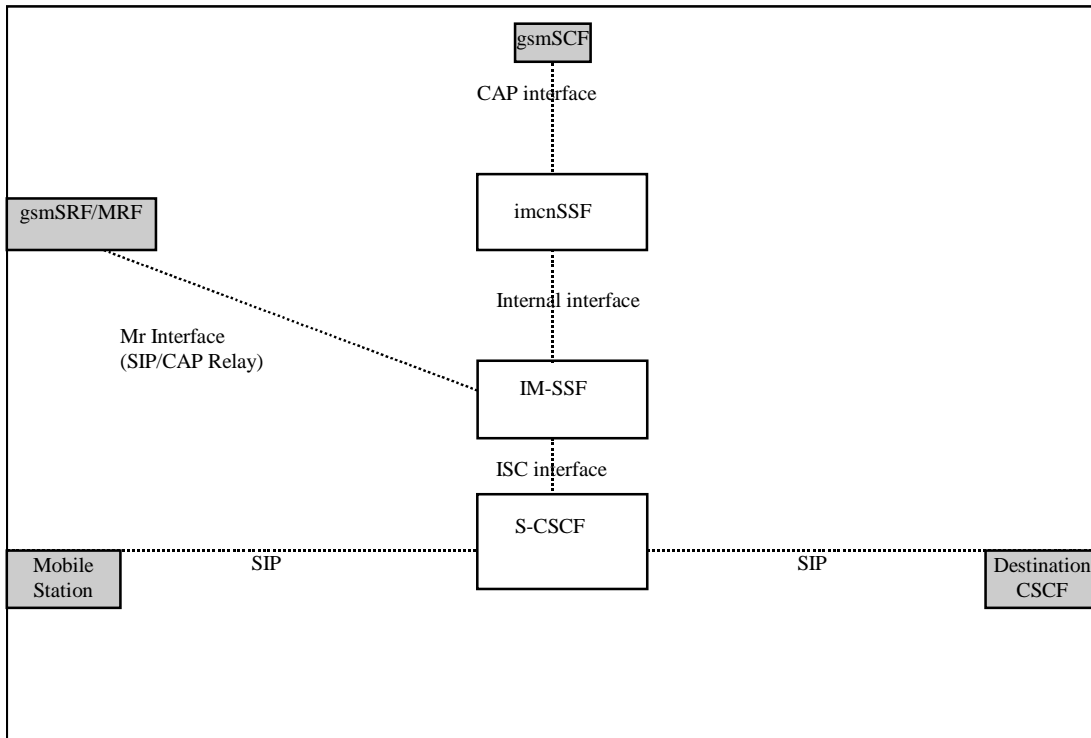

Figure 5.1.1: Outgoing Case (IM-SSF relay)

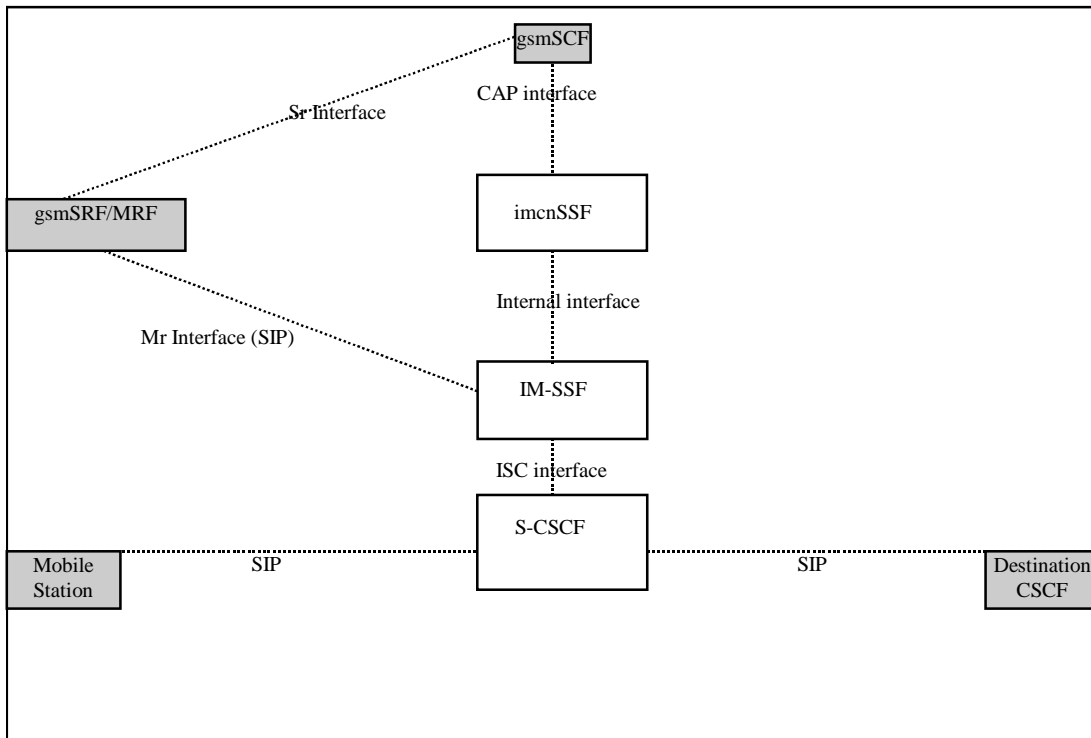

Figure 5.1.2: Outgoing Case (direct path gsmSCF to gsmSRF/MRCF)

### 5.1.1 Handling of Registration and De-registration in the IM-SSF

During the UE registration, the HSS shall send the filter criteria for the IM-SSF to the S-CSCF if the subscriber is provisioned with IP Multimedia CAMEL Subscription Information data at the HSS.

- The HSS shall include the IMSI data for the subscriber within the Service Information element of the filter criteria for IM-SSF. The IMSI shall be used for querying the HSS/HLR for CAMEL Subscription Information data via a MAP interface.

The CAMEL service provider determines the actual format of the data sent within the Service Information element of the filter criteria (e.g. IMSI). The actual format is transparent to the S-CSCF i.e. CAMEL service information is not processed, analysed, or evaluated by the S-CSCF. It is, however, known to the IM-SSF, gsmSCF, and the HSS (for provisioning of the service information data).

If a registration/de-registration request matches the filter criteria of the IM-SSF, the S-CSCF informs the IM-SSF of the request by performing a third party registration/de-registration i.e. a SIP REGISTER message is sent from the S-CSCF to the IM-SSF.

General handling of IP Multimedia registration, re-registration, de-registration and receipt of initial filter criteria at the S-CSCF is specified in TS 23.228 and 23.218.

The procedures specific to CAMEL are specified in this subclause:

- Procedure CAMEL\_IMCN\_Register\_Init
- Procedure CAMEL\_IMCN\_Register;
- Procedure CAMEL\_IMCN\_DeRegister.

#### 5.1.1.1 Procedure CAMEL\_IMCN\_Register

When querying the HSS for the subscriber's IM CSI data, the IM-SSF does not have to wait for the HSS's response on the first query before the subsequent queries are done. i.e Sending of multiple Any Time Interrogation operations can be done in parallel. However, the IM-SSF shall wait for all the responses from the HSS before it shall send a SIP response message to the S-CSCF.

procedure CAMEL\_IMCN\_Register\_Init

1(1)

Procedure in IM-SSF for handling receipt of a SIP REGISTER method from the S-CSCF.

Signals to/from the left are to/from the S-CSCF.

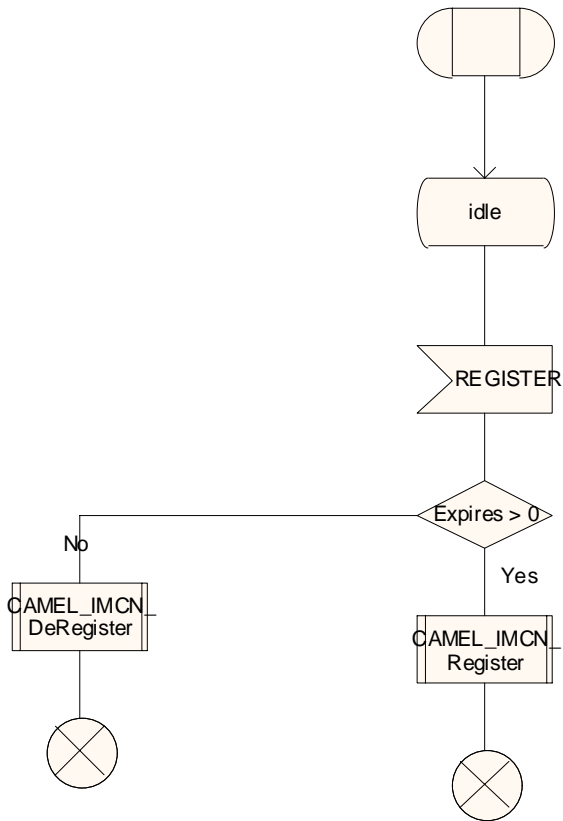

Figure 5.1.1.1a: Procedure CAMEL\_IMCN\_Register\_Init (sheet 1)

procedure CAMEL\_IMCN\_Register

1(1)

Procedure in IM-SSF when notified of a UE's registration in the IM CN.

Signals to/from the left are to/from the S-CSCF, and signals to/from the right are to/from the HSS.

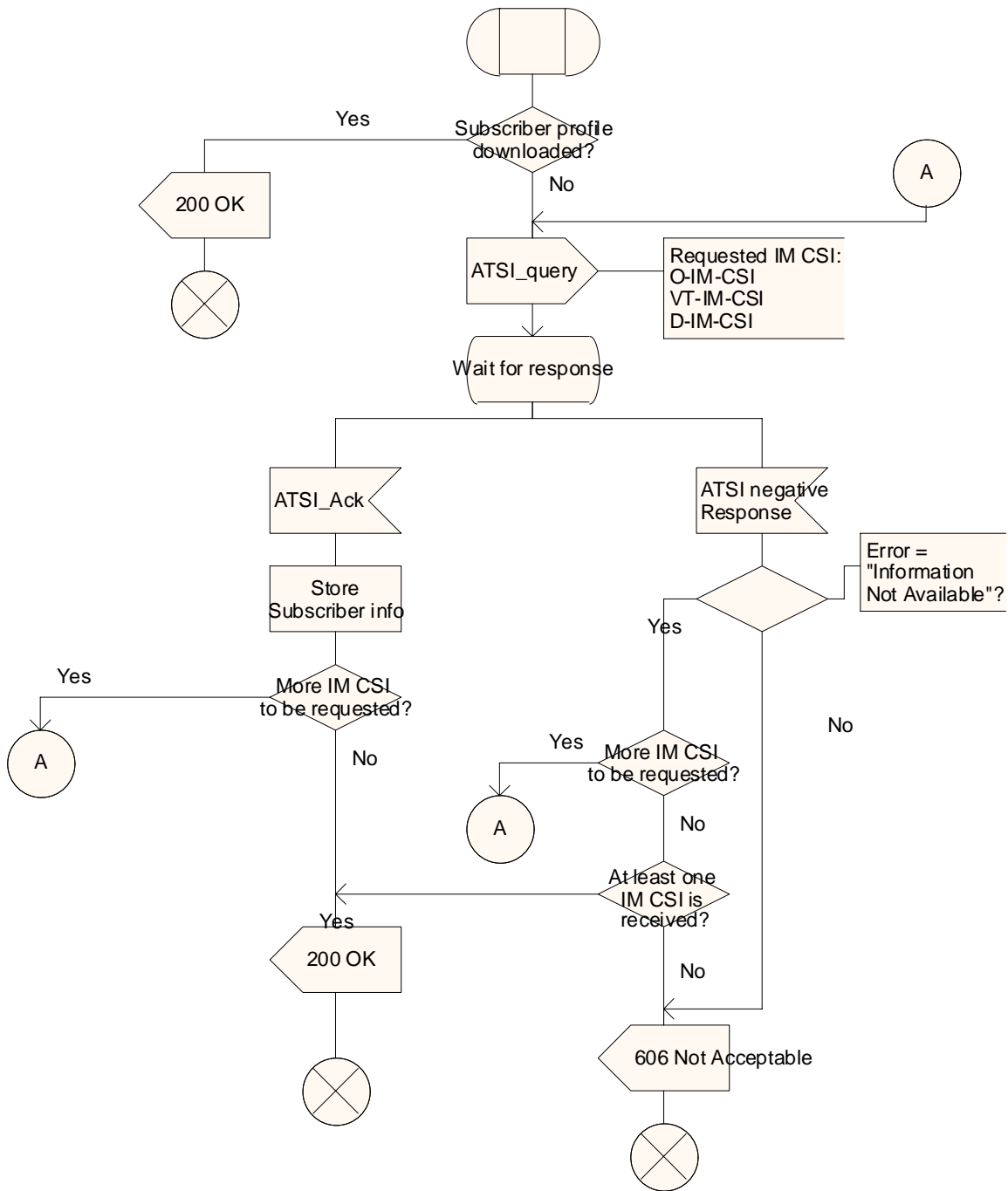

Figure 5.1.1.2a: Procedure CAMEL\_IMCN\_Register (sheet 1)

procedure CAMEL\_IMCN\_DeRegister

1(1)

Procedure in IM-SSF when notified of  
of a UE's de-Registration.

Signals to/from the left are  
to/from the S-CSCF.

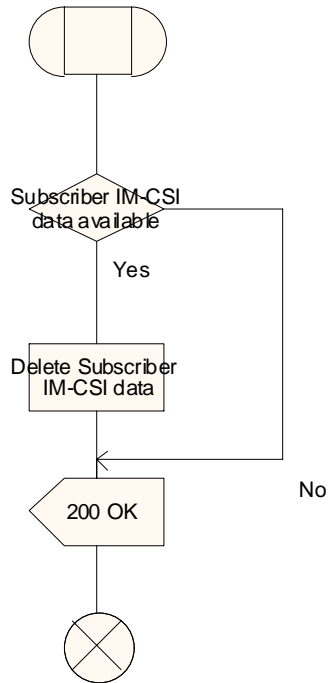

Figure 5.5a: Procedure CAMEL\_IMCN\_DeRegister (sheet 1)

## 5.1.2 Handling of Notify Subscriber Data Change

When the HSS/HLR updates the CSI for a subscriber in the IP Multimedia CN subsystem, the HSS/HLR shall send a Notify Subscriber Data Change to the IM-SSF if all of the following conditions are true:

- The IM CSI data is marked with the Notification Flag
- The IM-SSF address is included in the gsmSCF address list

The IM-SSF address shall be added in the gsmSCF address list at the HSS/HLR for notification of IM-CSI updates if one of the following conditions occurs:

- a. The HSS/HLR is notified of the subscriber's registration at the S-CSCF (via Cx interface), and the subscriber is provisioned with IM CSI data.
- b. Operator provisions HSS/HLR subscriber data with IMS CAMEL service while the subscriber is currently registered in the IMS network i.e. one or more IM CSI data is added to the subscriber's profile in the HSS/HLR.
- c. The HSS/HLR is notified of mobile termination for an unregistered subscriber (via Cx interface), and the subscriber is provisioned with IM CSI data

The IM-SSF address shall be deleted from the gsmSCF address list when the HSS/HLR initiates, or is notified of, the UE's deregistration.

The IM-SSF address in the gsmSCF address list may be changed when the HSS/HLR receives a notification of a registration for a UE with a S-CSCF name different from the previously assigned S-CSCF name (i.e. re-registration from HSS/HLR point of view). The HSS/HLR shall overwrite the existing IM-SSF address with the IM-SSF address associated with the new S-CSCF name.

The HSS/HLR procedure for sending the Notify Subscriber Data Change to the IM-SSF is the same procedure used for notifying the gsmSCFs in the Circuit Switched CN. This procedure is described in Procedure CAMEL\_NSDC\_HLR specified in TS 23.078 Rel-99 [11].

The procedures specific to IM-SSF's handling of the Notify Subscriber Data Change is specified in this subclause:

- Procedure CAMEL\_IMCN\_HSS\_Update\_CSI



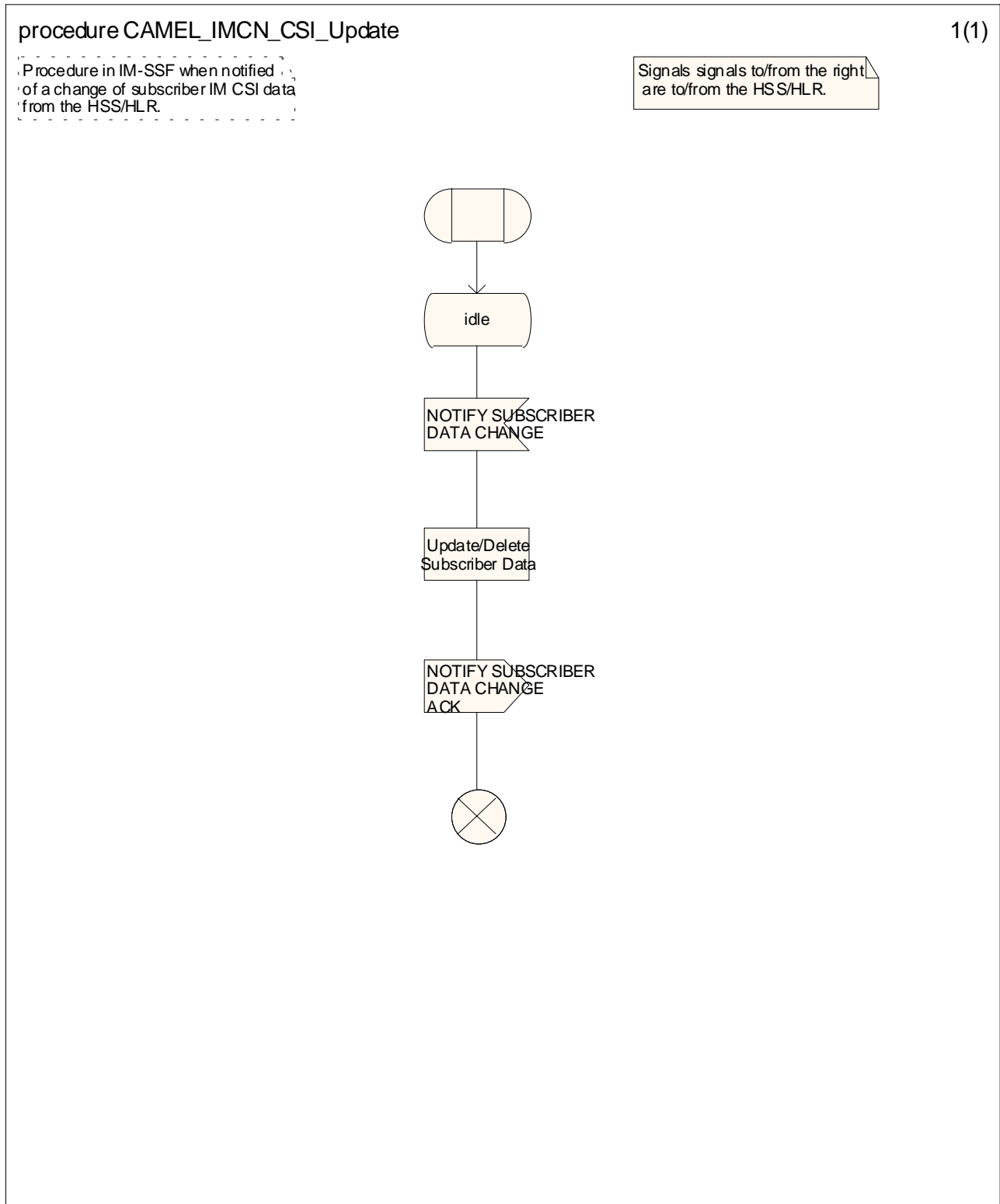

Figure 5.1.2.1a: Procedure CAMEL\_IMCN\_HSS\_Update\_CSI (sheet 1)

### 5.1.3 Handling of Mobile Originated Calls in the IM-SSF

The functional behaviour of the S-CSCF is specified in 3GPP TS 23.218 [5]. The procedures specific to CAMEL are specified in this subclause:

- Procedure CAMEL\_IMCN\_MO\_INVITE;

- Procedure CAMEL\_IMCN\_MO\_BYE;
- Procedure CAMEL\_IMCN\_MO\_CANCEL;
- Procedure CAMEL\_IMCN\_MO\_Response\_Code.

#### 5.1.3.1 Actions of the IM-SSF on receipt of Int\_Error

The IM-SSF checks the default Call Handling parameter in the relevant CSI.

If the default call handling is release, a BYE indication is sent to the MS. The IM-SSF then releases all resources and the invoked CAMEL procedure ends.

If the call handling is continue, the IM-SSF continues processing without CAMEL support.

#### 5.1.3.2 Actions of the IM-SSF on receipt of Int\_Continue

The IM-SSF continues processing without any modification of call parameters.

#### 5.1.3.3 Actions of the IM-SSF on receipt of Int\_Continue\_With\_Argument

The IM-SSF continues processing with modified call parameters. The IM-SSF shall modify the call parameters by the information received in the Int\_Continue\_With\_Argument message. Call parameters that are not included in the Int\_Continue\_With\_Argument\_Message are unchanged.

#### 5.1.3.4 Actions of the IM-SSF on receipt of Int\_Connect

The IM-SSF continues processing with modified call parameters. The IM-SSF shall transparently modify the call parameters with the received information. Call parameters which are not included in the Int\_Connect message are unchanged.

#### 5.1.3.5 Actions of the IM-SSF on receipt of Int\_Release\_Call

A BYE is sent to the MS, and a BYE is sent to the destination CSCF. The release cause received in the Int\_Release\_Call is used. The IM-SSF then releases all call resources and all CAMEL processing ends.

procedure CAMEL\_IMCN\_MO\_INVITE

1(1)

/\* Procedure in the IM-SSF to perform CAMEL handling for an outgoing call INVITE request. \*/

/\* Signals to/from the left are to/from the MS; signals to/from the right are to/from the S-CSCF. \*/

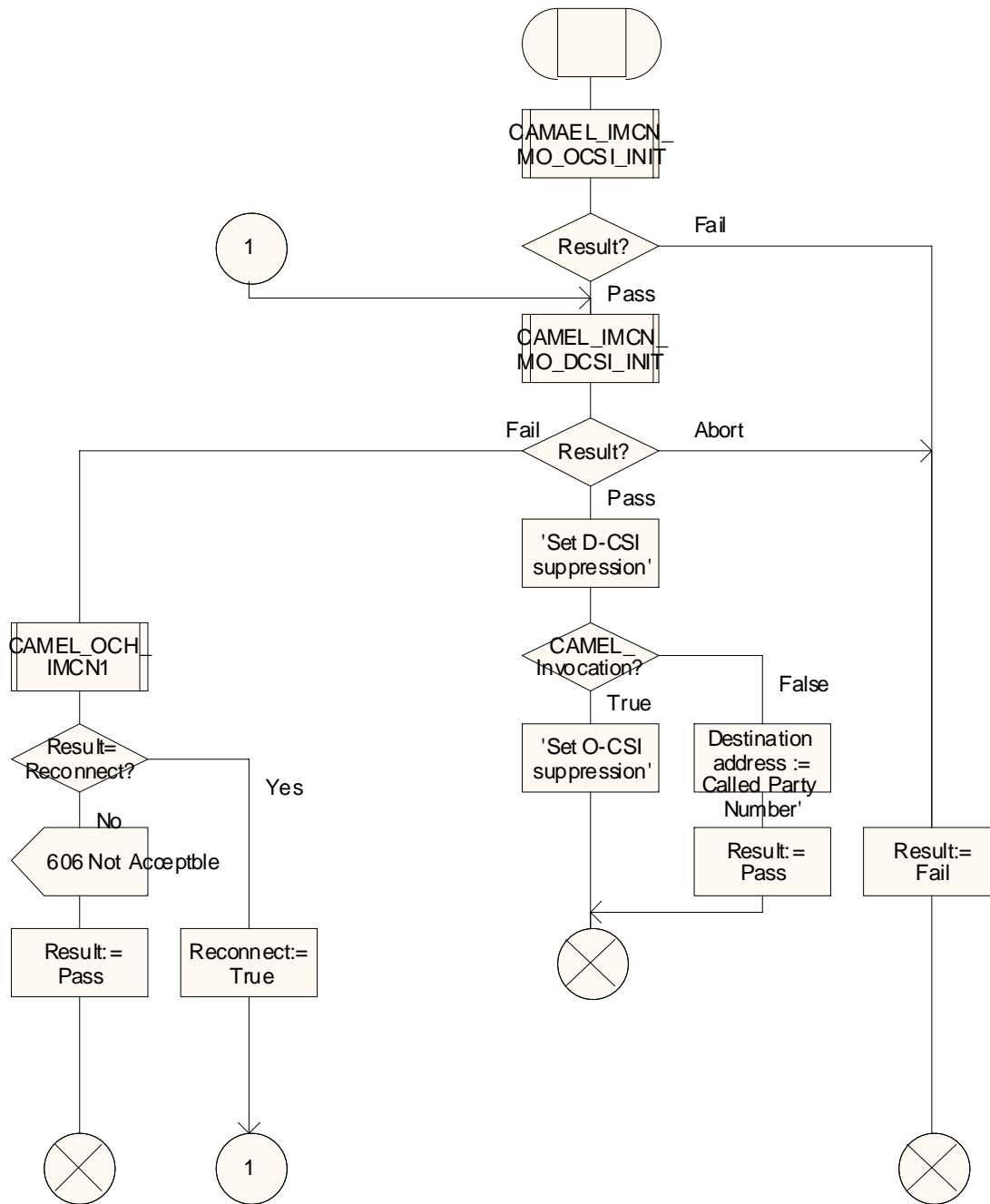

Figure 5.1.3.1a: Procedure CAMEL\_IMCN\_MO\_INVITE (sheet 1)

### Procedure CAMEL\_IMCN\_MO\_OCSI\_INIT

1(4)

/\* Procedure in the IM-SSF to perform CAMEL handling for an outgoing call INVITE request \*/

/\* Signals to/from the right are to/from the imcnSSF; Signals to/from the left are to/from the MS \*/

/\* Provisional\_Response\_Received is to indicate a Provisional SIP response code has been received from the callee; Final\_Response\_Received is to indicate a 2XX SIP response code has been received from the callee. \*/

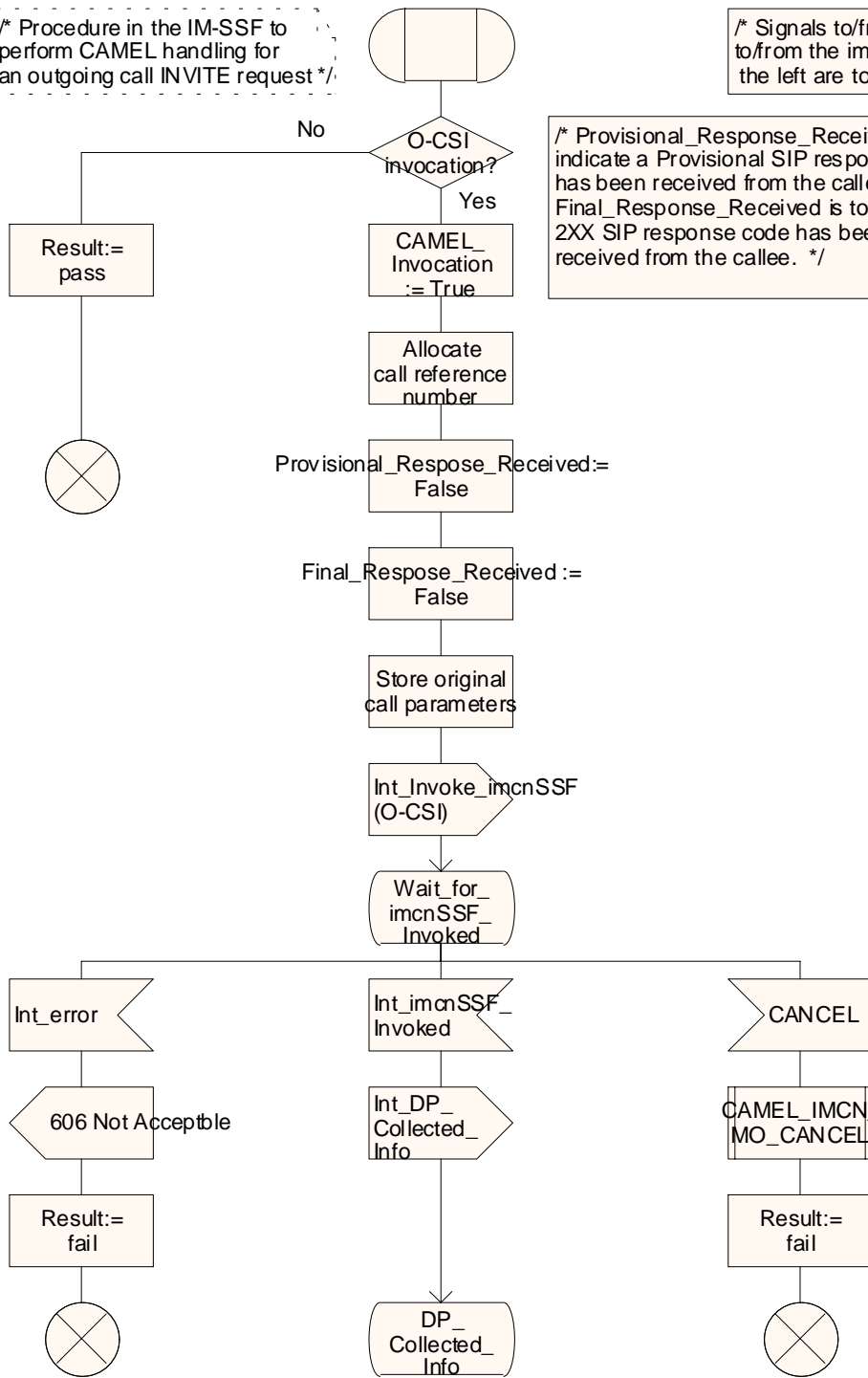

Figure 5.1.3.2a: Procedure CAMEL\_IMCN\_MO\_OCSI\_INIT (sheet 1)

### Procedure CAMEL\_IMCN\_MO\_OCSI\_INIT

2(4)

/\* Procedure in the IM-SSF to perform CAMEL handling for an outgoing call INVITE request \*/

/\* Signals to/from the left are to/from the MS; signals to/from the right are to/from the imcnSSF if not otherwise stated. \*/

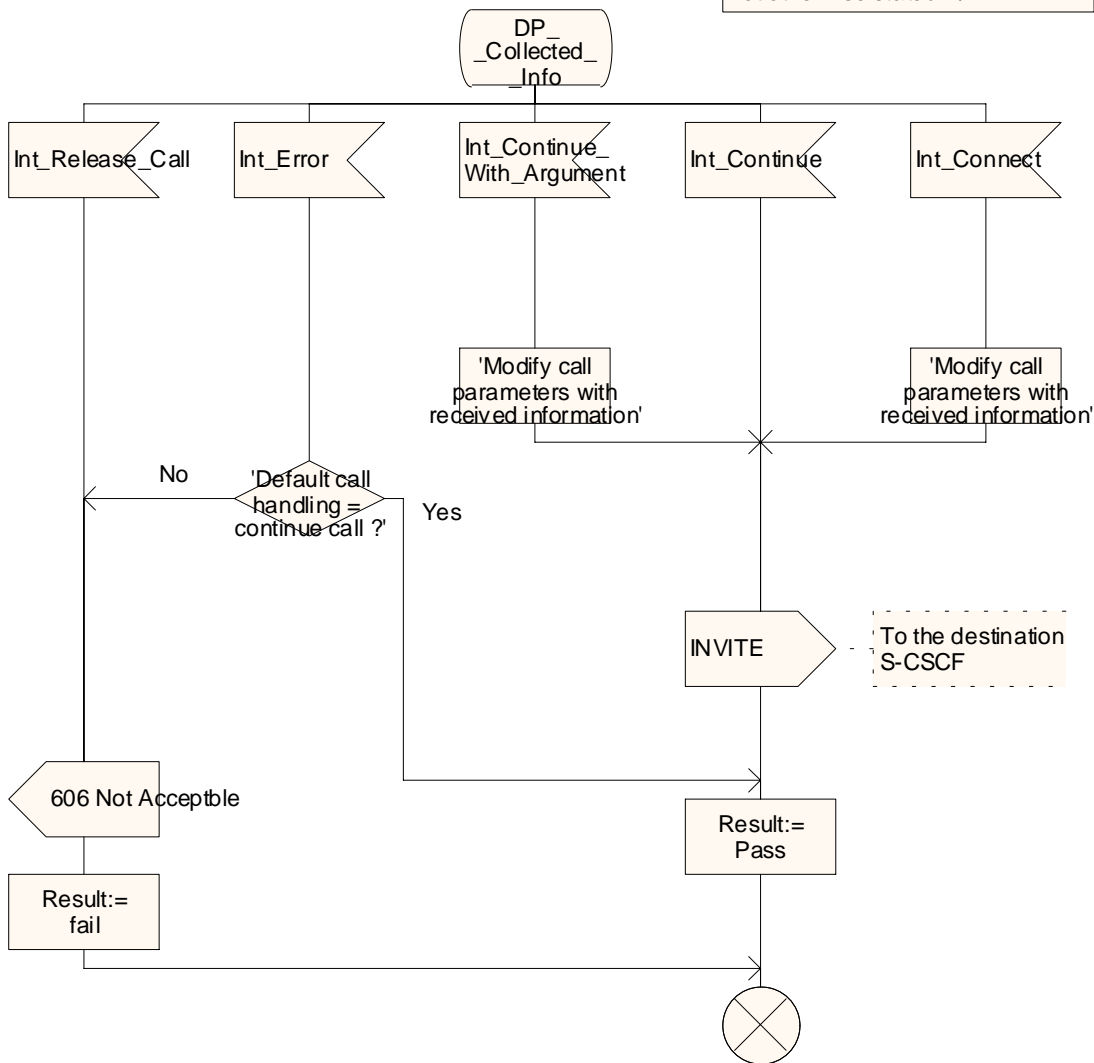

Figure 5.1.3.2b: Procedure CAMEL\_IMCN\_MO\_OCSI\_INIT (sheet 2)

### Procedure CAMEL\_IMCN\_MO\_OCSI\_INIT

3(4)

/\* Procedure in the IM-SSF to perform CAMEL handling for an outgoing call INVITE request \*/

/\* Signals to/from the right are to/from the imcnSSF if not otherwise stated. \*/

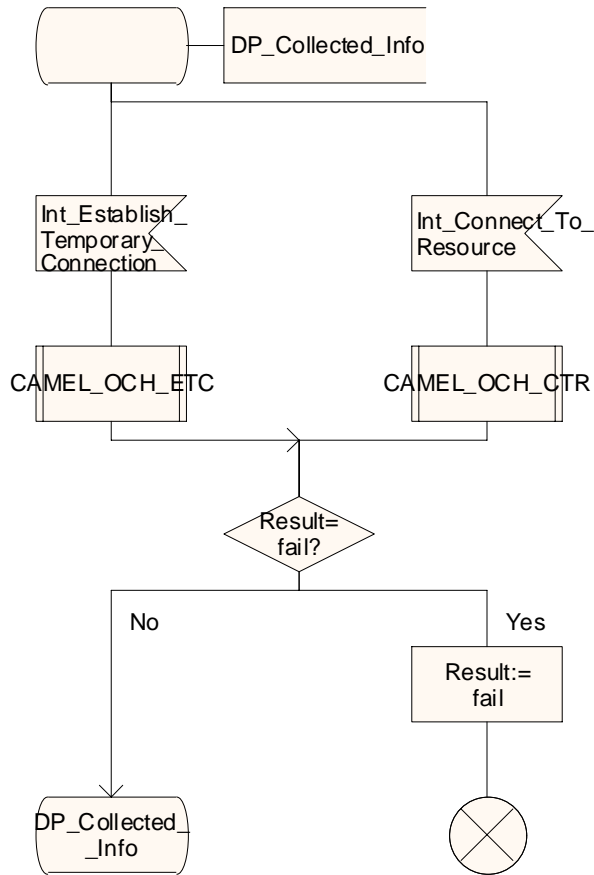

Figure 5.1.3.2c: Procedure CAMEL\_IMCN\_MO\_OCSI\_INIT (sheet 3)

### Procedure CAMEL\_IMCN\_MO\_OCSI\_INIT

4(4)

/\* Procedure in the IM-SSF to perform CAMEL handling for an outgoing call INVITE request \*/

/\* Signals to/from the left are to/from the MS. \*/

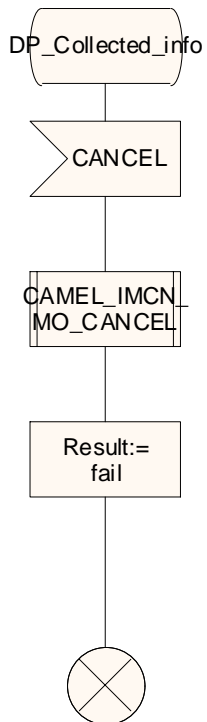

Figure 5.1.3.2d: Procedure CAMEL\_IMCN\_MO\_OCSI\_INIT (sheet 4)

procedure CAMEL\_IMCN\_MO\_DCSI\_INIT

1(3)

/\* Procedure in the IM-SSF to perform CAMEL handling for a subscribed Dialed Service \*/

/\* Signals to/from the left are to/from the MS; signals to/from the right are to/from the imcnSSF. \*/

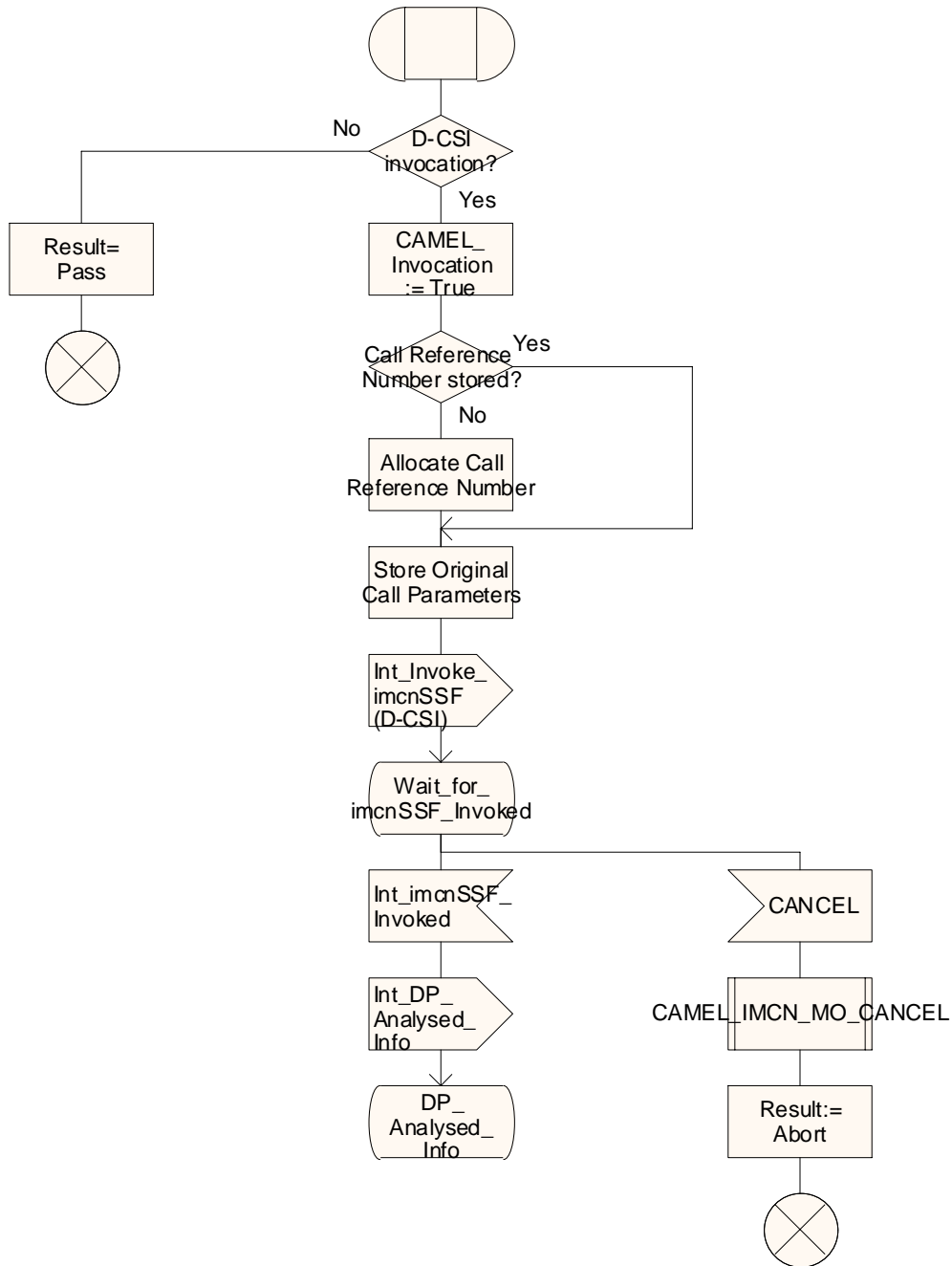

Figure 5.1.3.3a: Procedure CAMEL\_IMCN\_MO\_DCSI\_INIT (sheet 1)



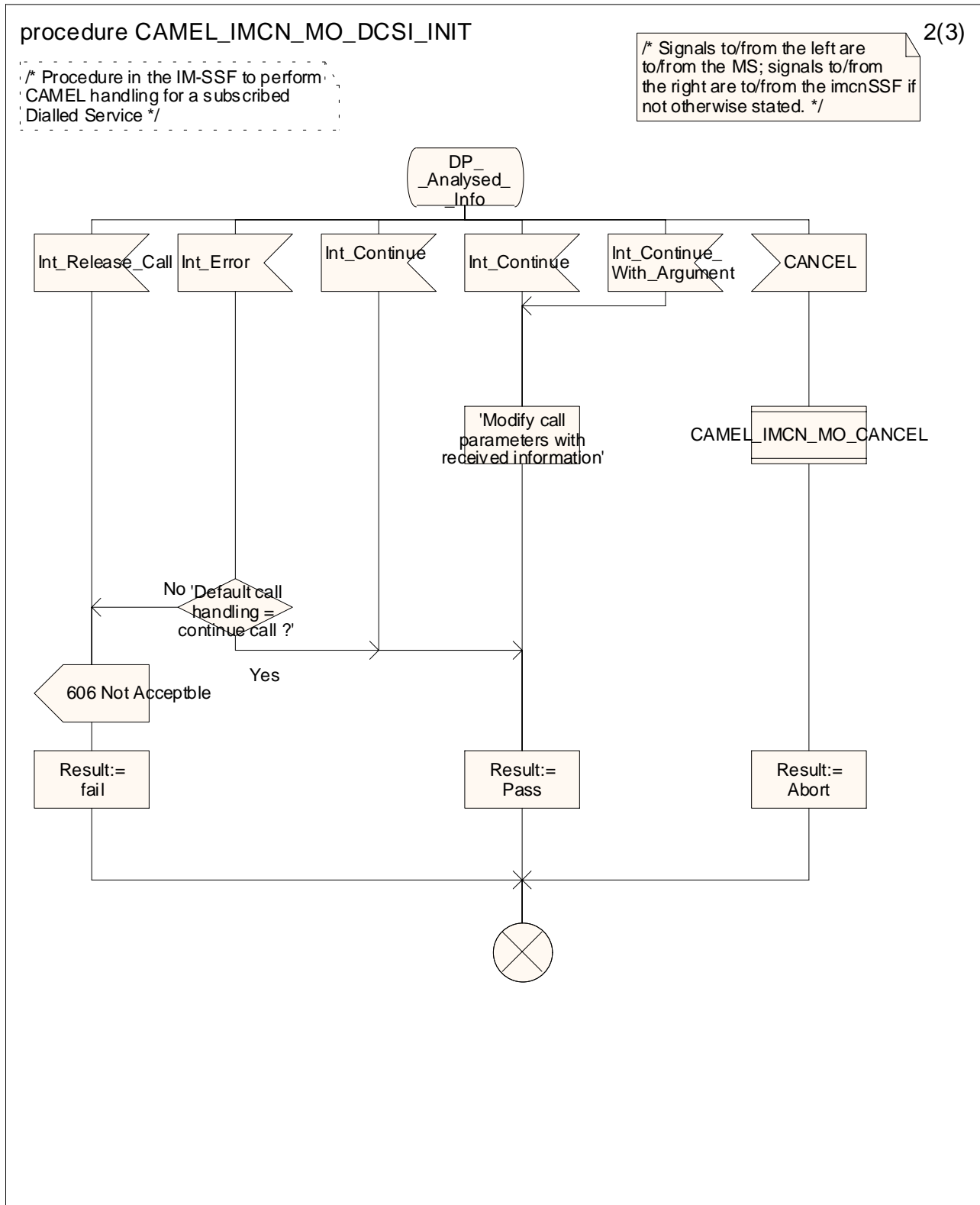

Figure 5.1.3.3b: Procedure CAMEL\_IMCN\_MO\_DCSI\_INIT (sheet 2)

procedure CAMEL\_IMCN\_MO\_DCSI\_INIT

3(3)

/\* Procedure in the IM-SSF to perform CAMEL handling for a subscribed Dialed Service \*/

/\* Signals to/from the right are to/from the imcnSSF if not otherwise stated. \*/

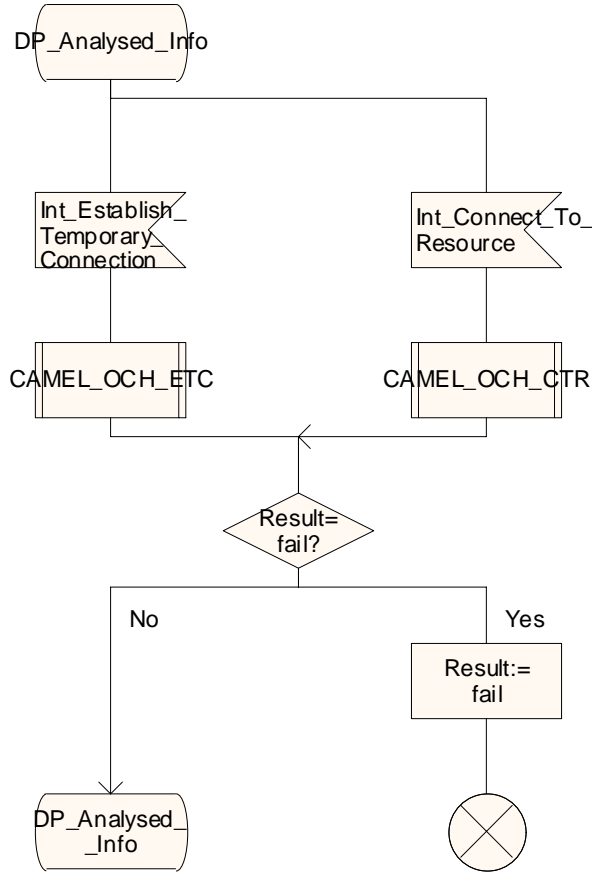

Figure 5.1.3.3c: Procedure CAMEL\_IMCN\_MO\_DCSI\_INIT (sheet 3)

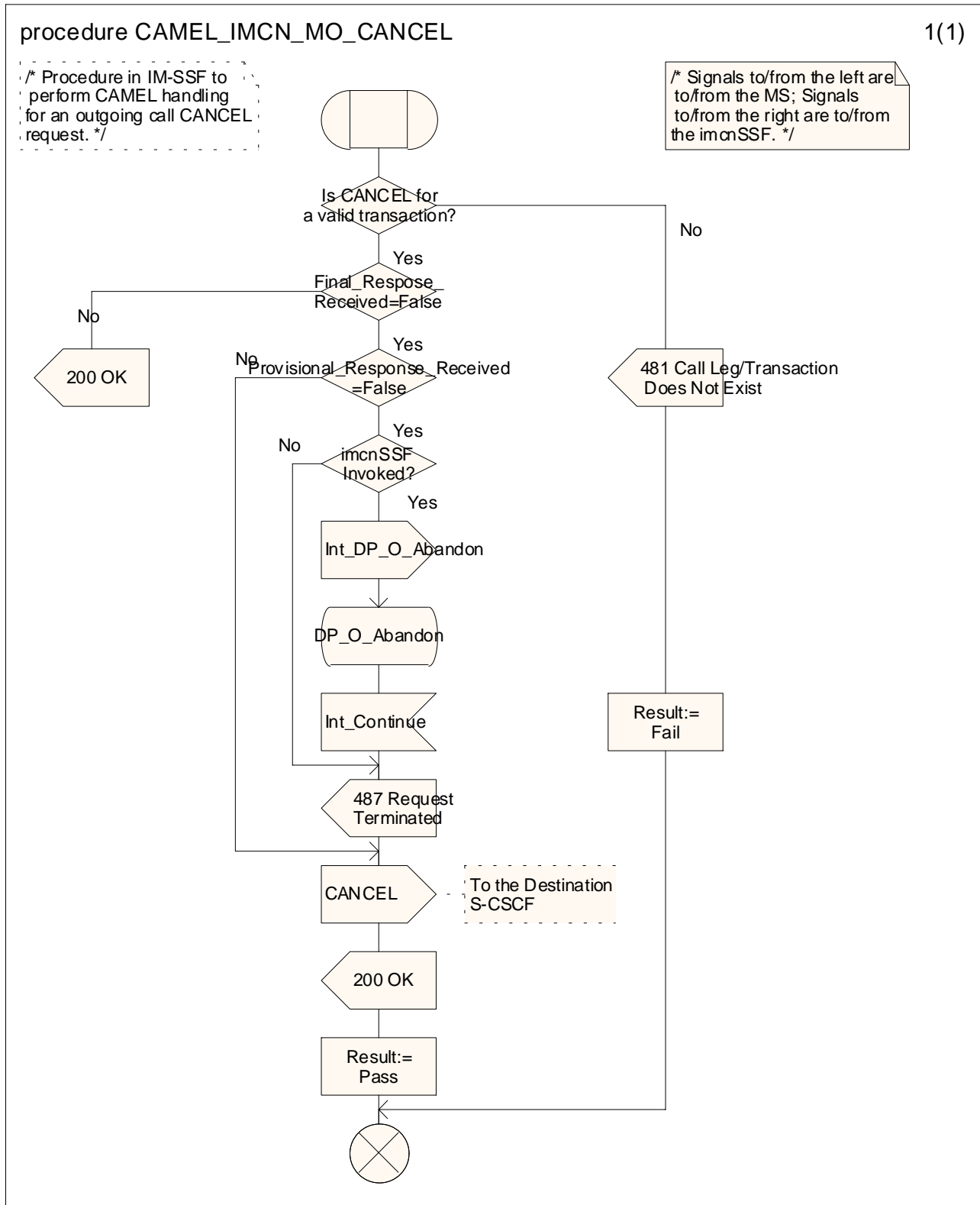

Figure 5.1.3.4a: Procedure CAMEL\_IMCN\_MO\_CANCEL (sheet 1)

procedure CAMEL\_IMCN\_MO\_BYE

1(3)

/\* Procedure in the IM-SSF to handle an outgoing call on the BYE request from caller or callee\*/

/\* Signals to/from the right are to/from the imcnSSF if not otherwise stated; signals to/from the left are to/from the MS.\*/

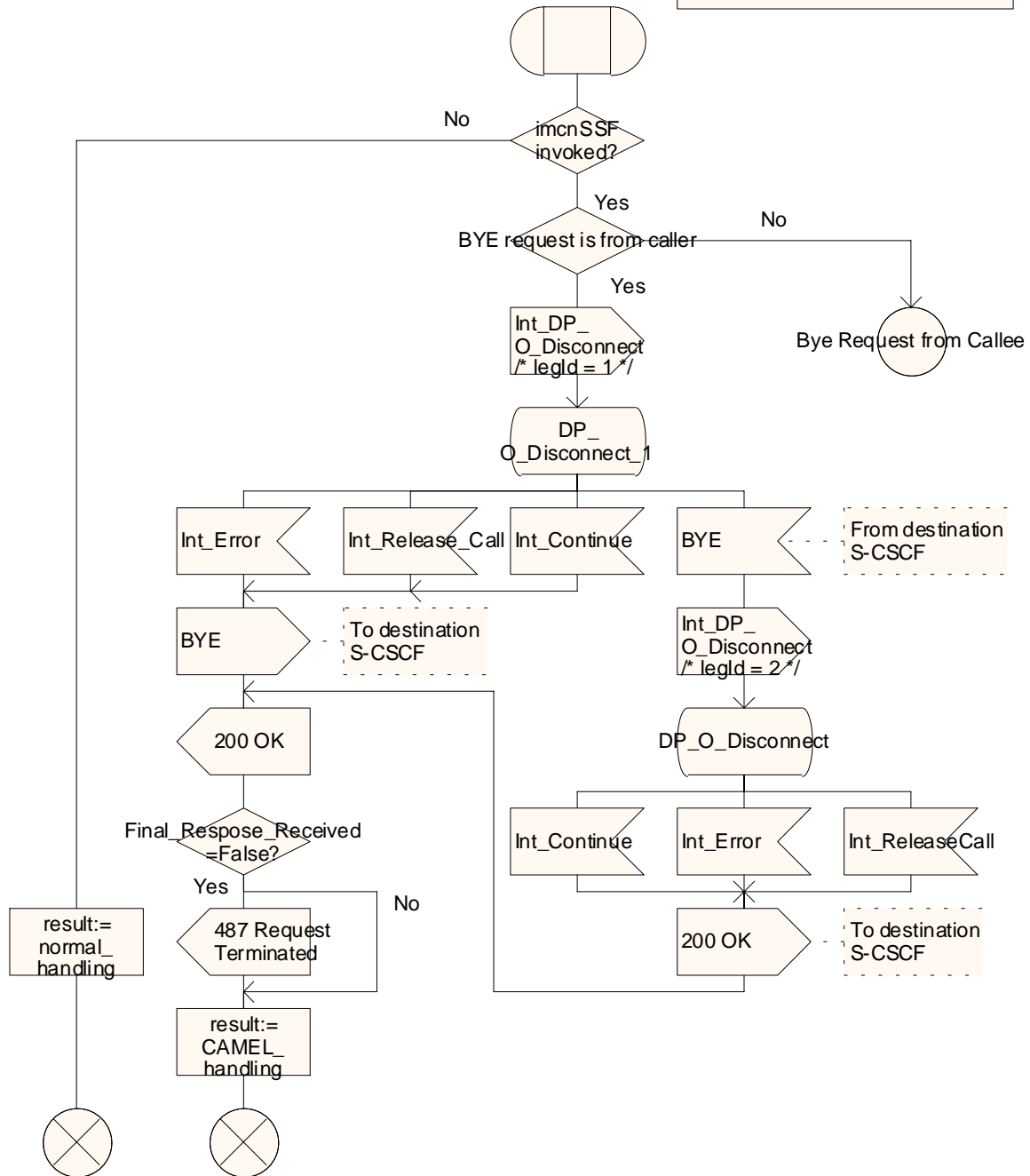

Figure 5.1.3.5a: Procedure CAMEL\_IMCN\_MO\_BYE (sheet 1)

procedure CAMEL\_IMCN\_MO\_BYE

2(3)

/\* Procedure in the IM-SSF to handle an outgoing call on the BYE request from caller or callee\*/

/\* Signals to/from the left are to/from the MS; signals to/from the right are to/from the imcnSSF if not otherwise stated. \*/

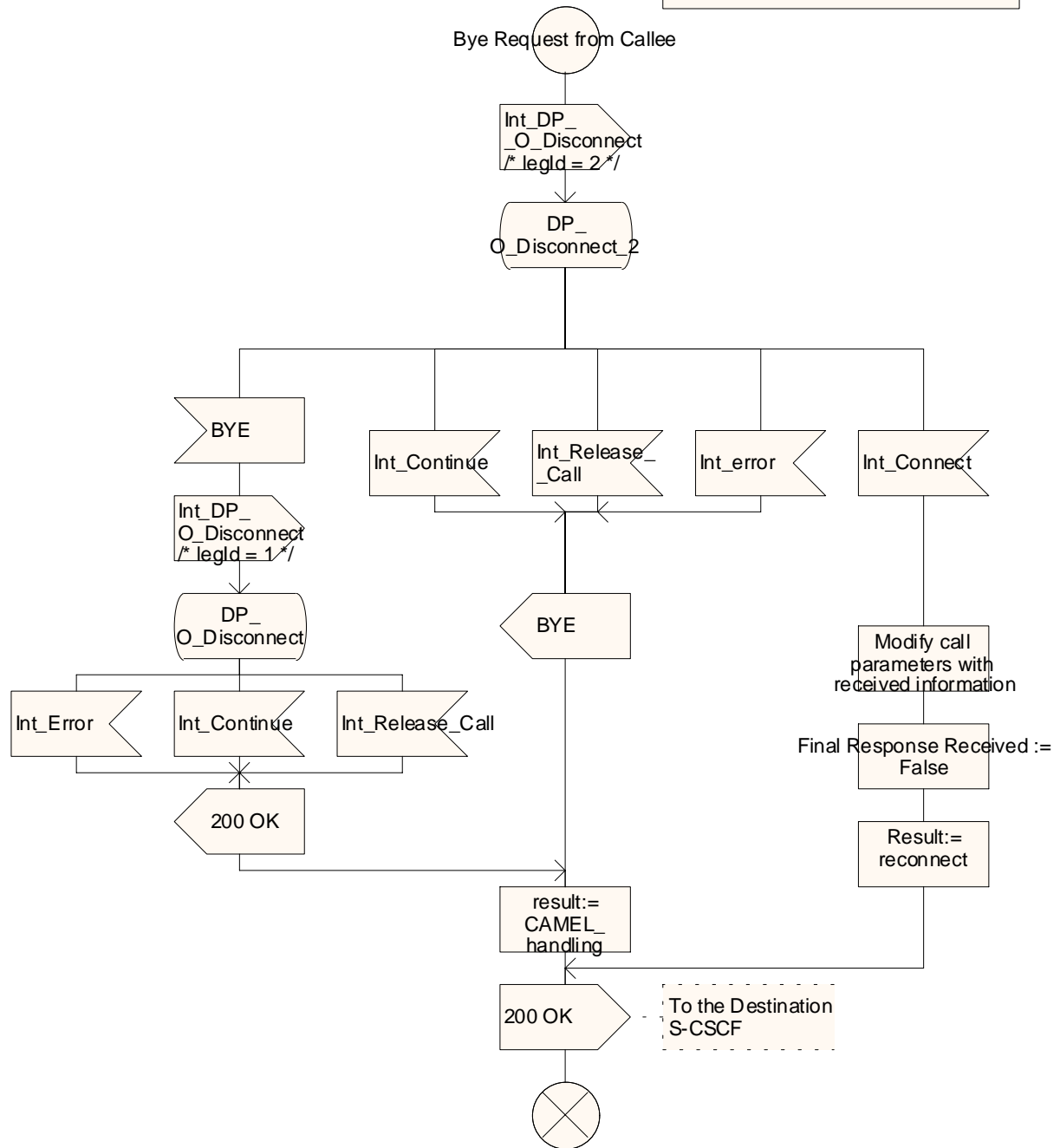

Figure 5.1.3.5b: Procedure CAMEL\_IMCN\_MO\_BYE (sheet 2)

procedure CAMEL\_IMCN\_MO\_BYE

3(3)

/\* Procedure in the IM-SSF to handle an outgoing call on the BYE request from caller or callee \*/

Signals to/from the right are to/from the imcnSSF if not otherwise stated.

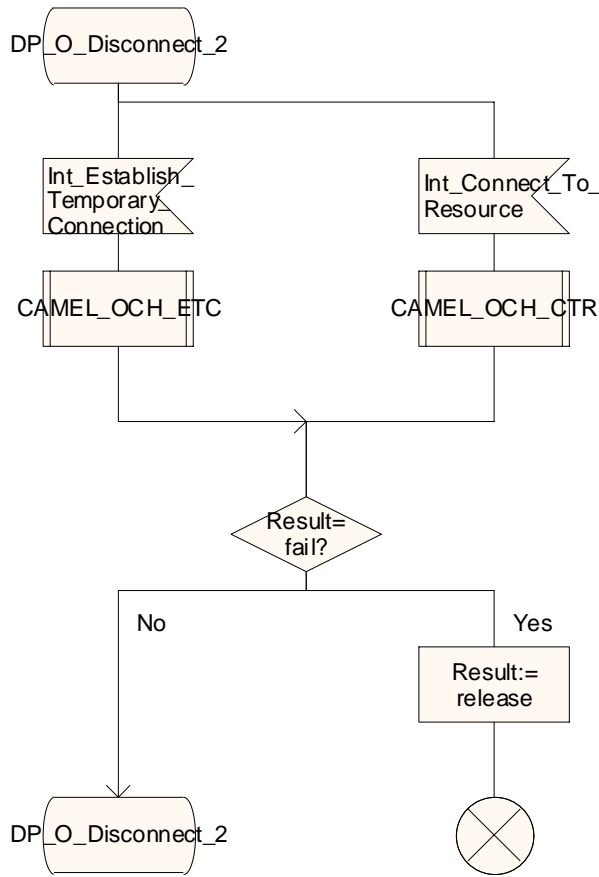

Figure 5.1.3.5c: Procedure CAMEL\_IMCN\_MO\_BYE (sheet 3)

procedure CAMEL\_IMCN\_MO\_ResponseCode

1(7)

/\* Procedure in the IM-SSF to handle an outgoing call on the response code received\*/

/\* Signals to/from the right are to/from destination S-CSCF; signals to/from the left are to/from the MS if not otherwise stated. \*/

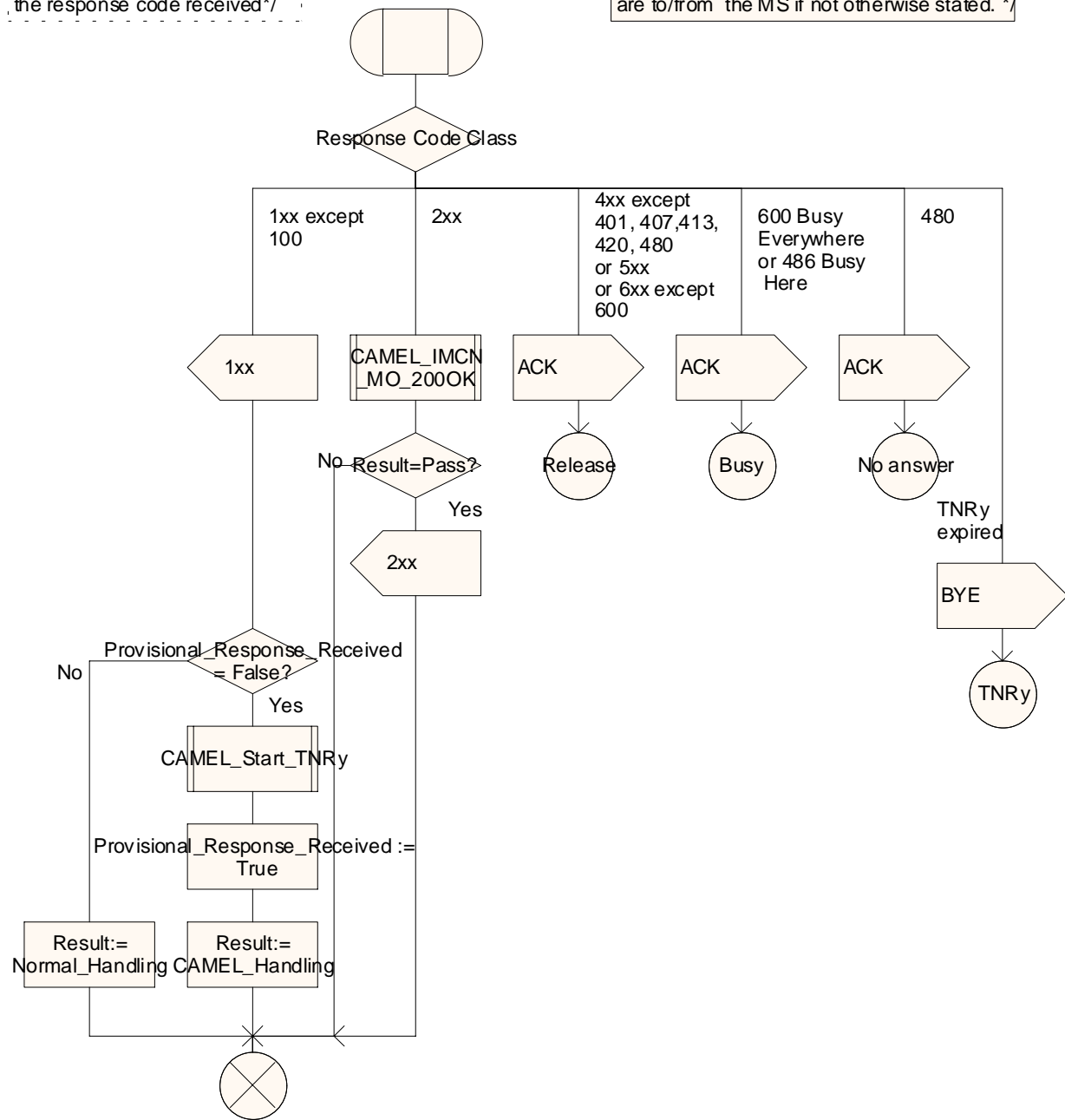

Figure 5.1.3.6a: Procedure CAMEL\_IMCN\_MO\_ResponseCode (sheet1)

procedure CAMEL\_IMCN\_MO\_ResponseCode

2(7)

/\* Procedure in the IM-SSF to handle an outgoing call on the response code received\*/

Signals to/from the right are to/from the imcnSSF if not otherwise stated.

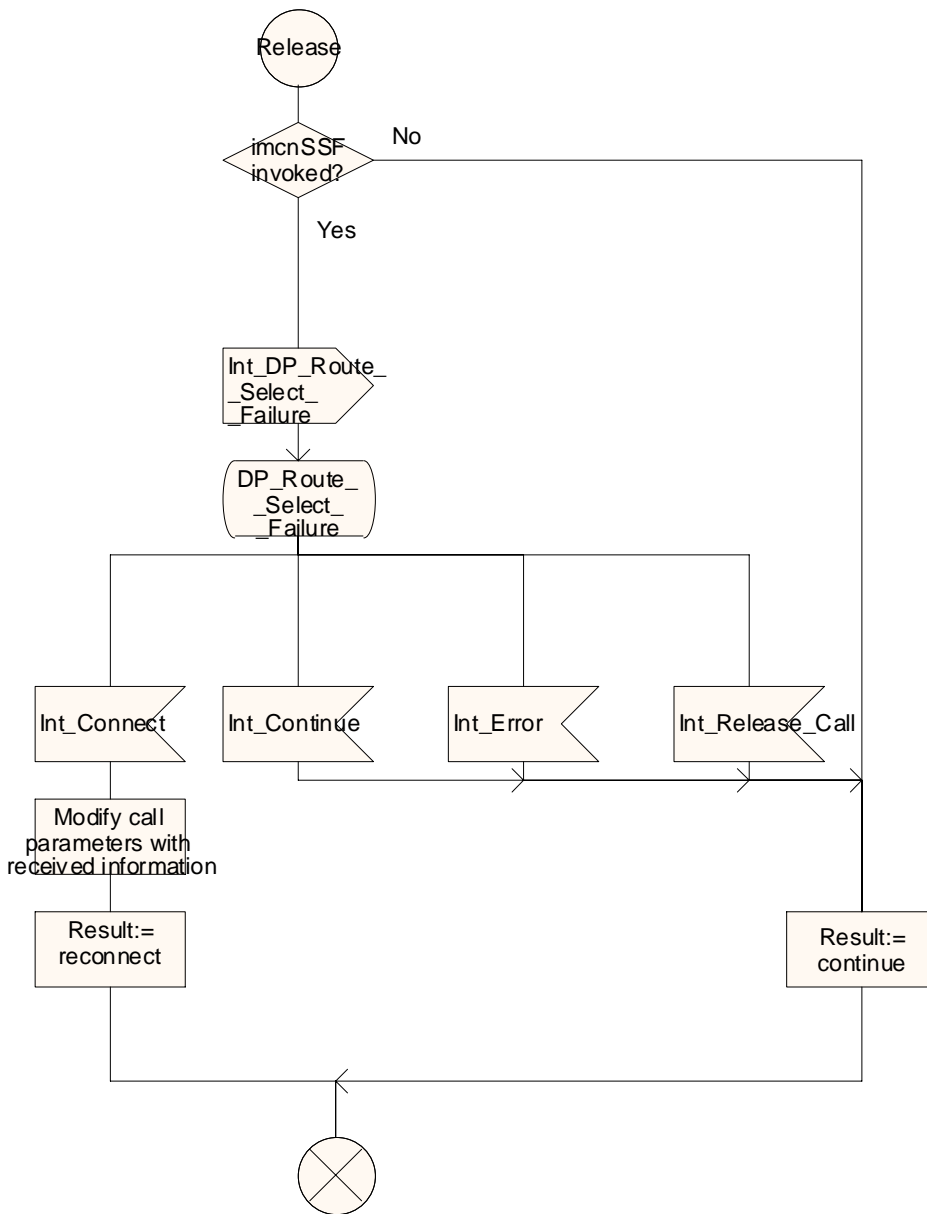

Figure 5.1.3.6b: Procedure CAMEL\_IMCN\_MO\_ResponseCode (sheet 2)



procedure CAMEL\_IMCN\_MO\_ResponseCode

3(7)

/\* Procedure in the IM-SSF to handle an outgoing call on the response code received\*/

Signals to/from the right are to/from the imcnSSF if not otherwise stated.

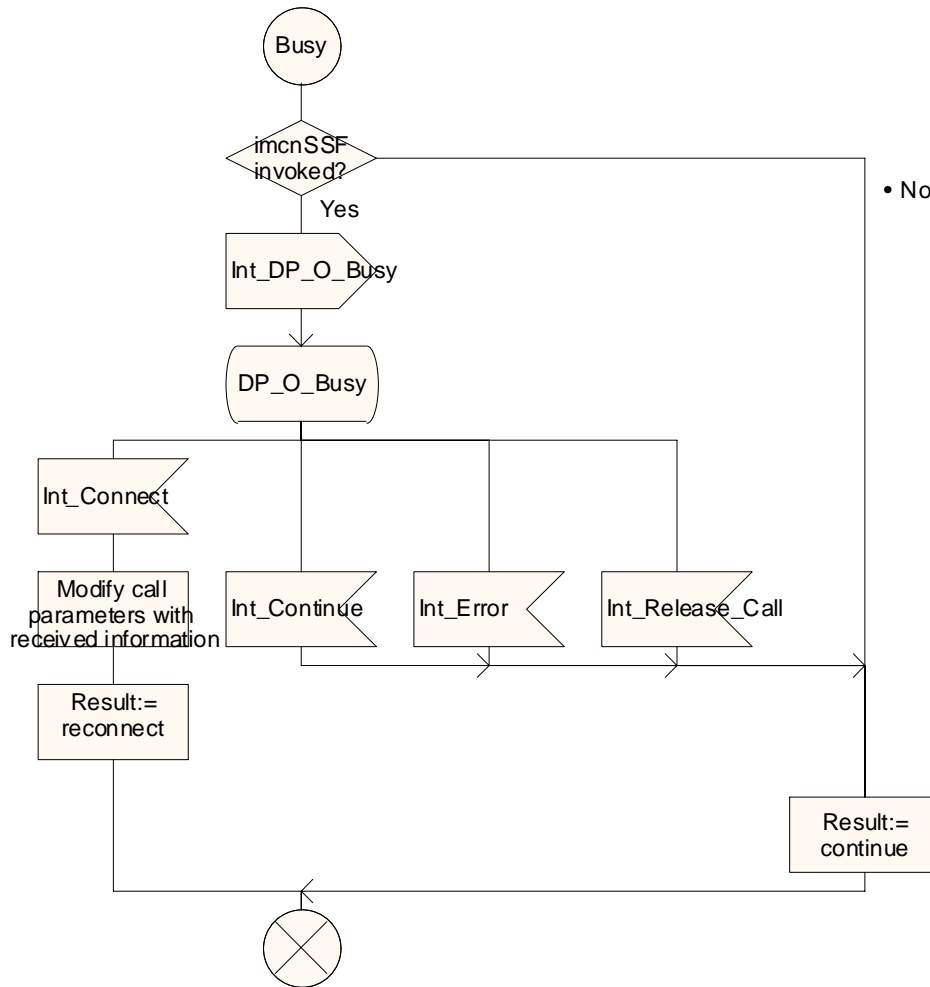

Figure 5.1.3.6c: Procedure CAMEL\_IMCN\_MO\_ResponseCode (sheet 3)

procedure CAMEL\_IMCN\_MO\_ResponseCode

4(7)

/\* Procedure in the IM-SSF to handle an outgoing call on the response code received\*/

Signals to/from the right are to/from the imcnSSF, Signal to/from the left are to/from the MS

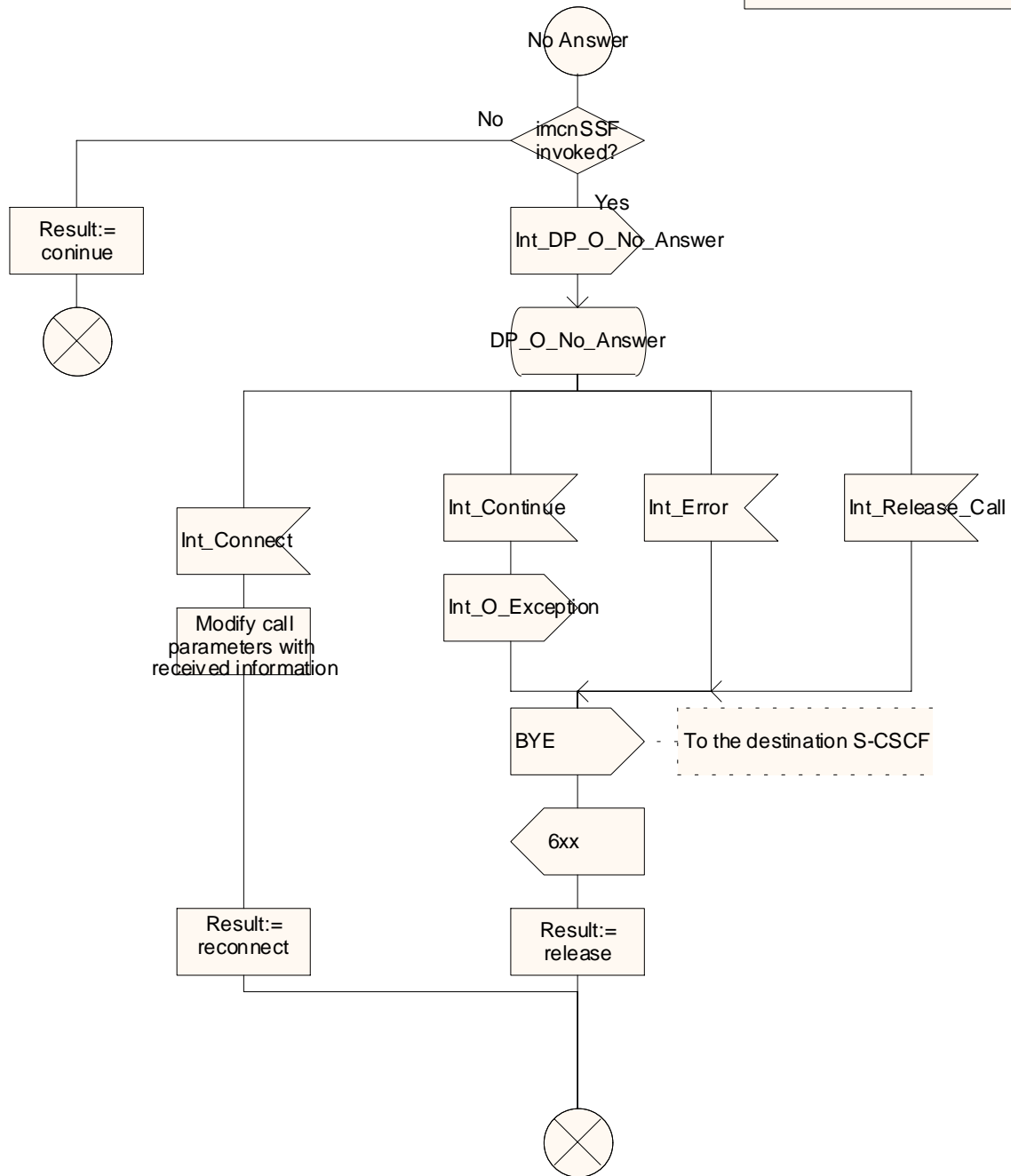

Figure 5.1.3.6d: Procedure CAMEL\_IMCN\_MO\_ResponseCode (sheet 4)

procedure CAMEL\_IMCN\_MO\_ResponseCode

5(7)

/\* Procedure in the IM-SSF to handle an outgoing call on the response code received\*/

Signals to/from the right are to/from the imcnSSF, Signal to/from the left are to/from the MS

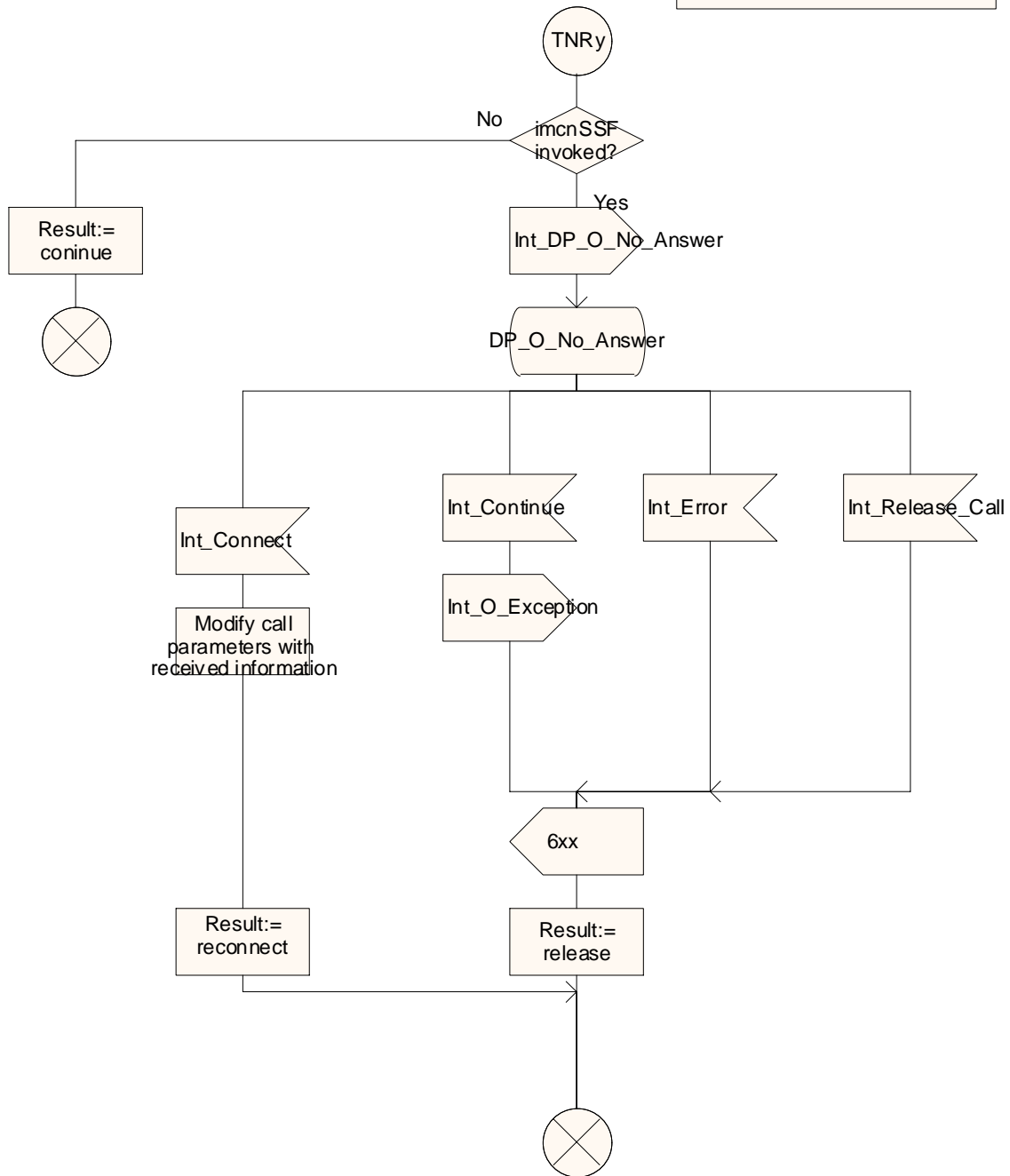

Figure 5.1.3.6e: Procedure CAMEL\_IMCN\_MO\_ResponseCode (sheet 5)

procedure CAMEL\_IMCN\_MO\_ResponseCode

6(7)

/\* Procedure in the IM-SSF to handle an outgoing call on the response code received\*/

Signals to/from the left are to/from the MS; signals to/from the right are to/from the imcnSSF if not otherwise stated.

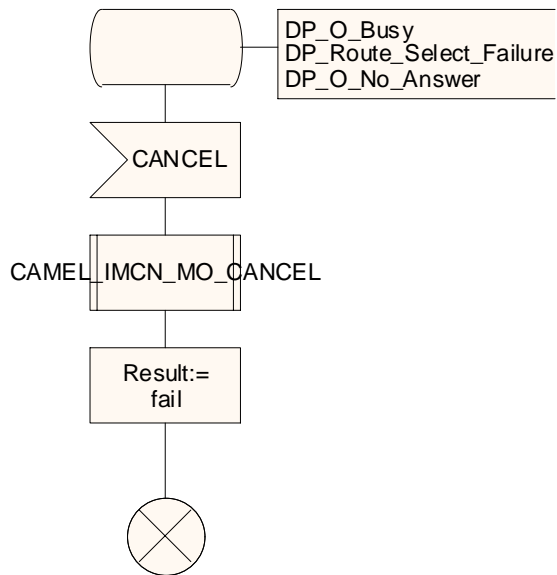

Figure 5.1.3.6f: Procedure CAMEL\_IMCN\_MO\_ResponseCode (sheet 6)

procedure CAMEL\_IMCN\_MO\_ResponseCode

7(7)

/\* Procedure in the IM-SSF to handle an outgoing call on the response code received\*/

Signals to/from the right are to/from the imcnSSF if not otherwise stated.

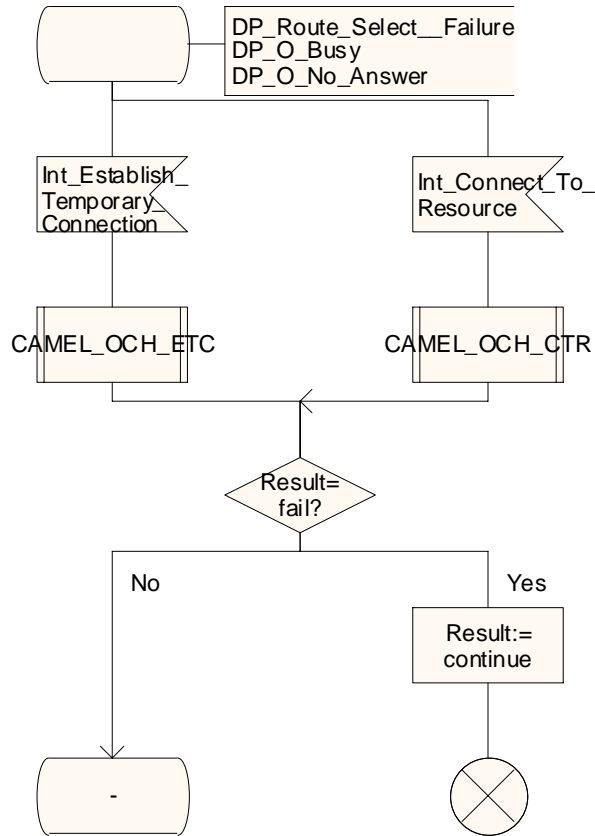

Figure 5.1.3.6g: Procedure CAMEL\_IMCN\_MO\_ResponseCode (sheet 7)

procedure CAMEL\_IMCN\_MO\_200OK

1(3)

/\* Procedure in the IM-SSF to handle an outgoing call on the 200 OK response \*/

/\* Signals to/from the left are to/from the MS; signals to/from the right are to/from the destination imcnSSF if not otherwise stated. \*/

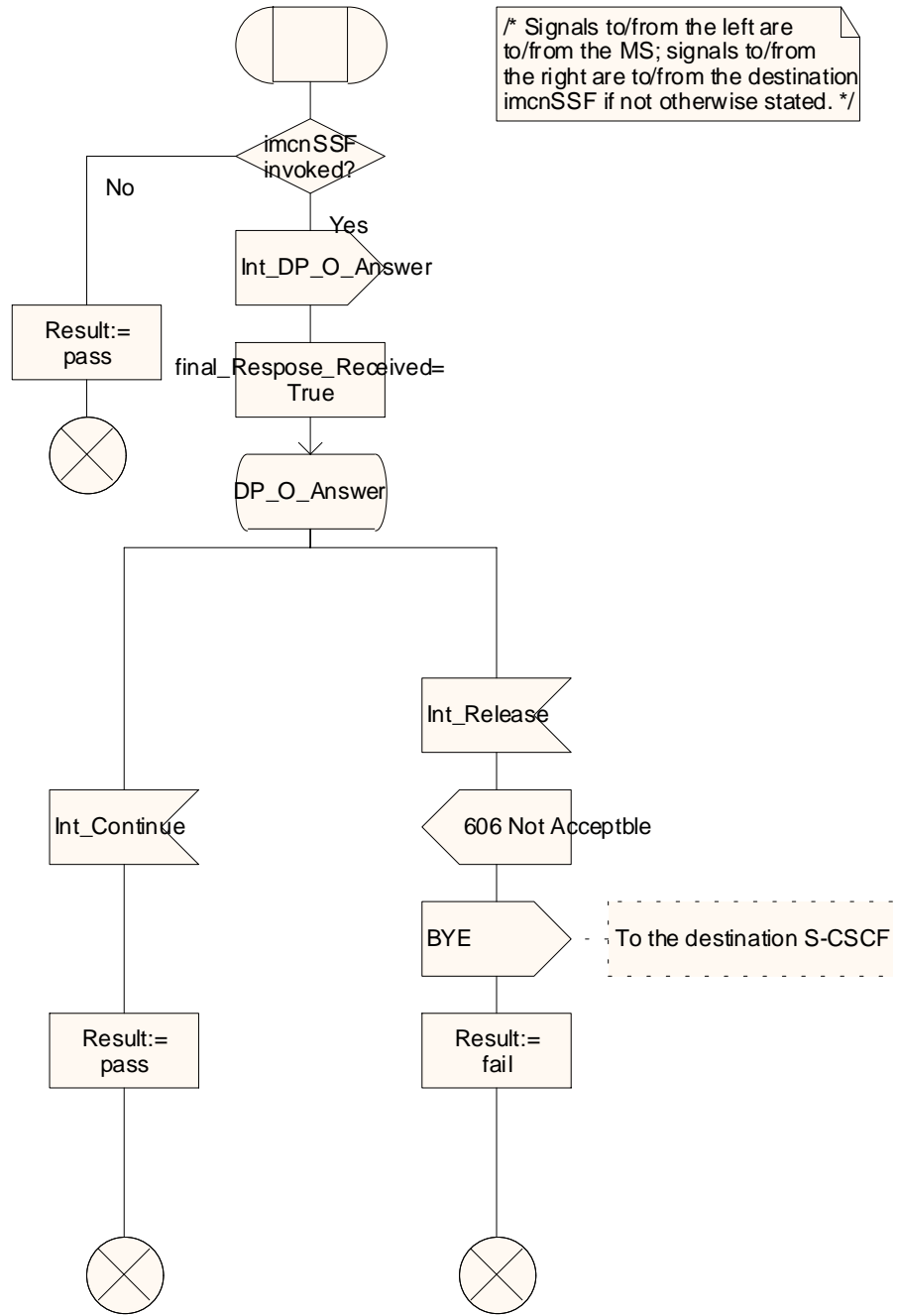

Figure 5.1.3.7a: Procedure CAMEL\_IMCN\_MO\_200OK (sheet 1)

procedure CAMEL\_IMCN\_MO\_200OK

2(3)

/\* Procedure in the IM-SSF to handle an outgoing call on the 200 OK response \*/

/\* Signals to/from the left are to/from the MS; signals to/from the right are to/from the imcnSSF if not otherwise stated. \*/

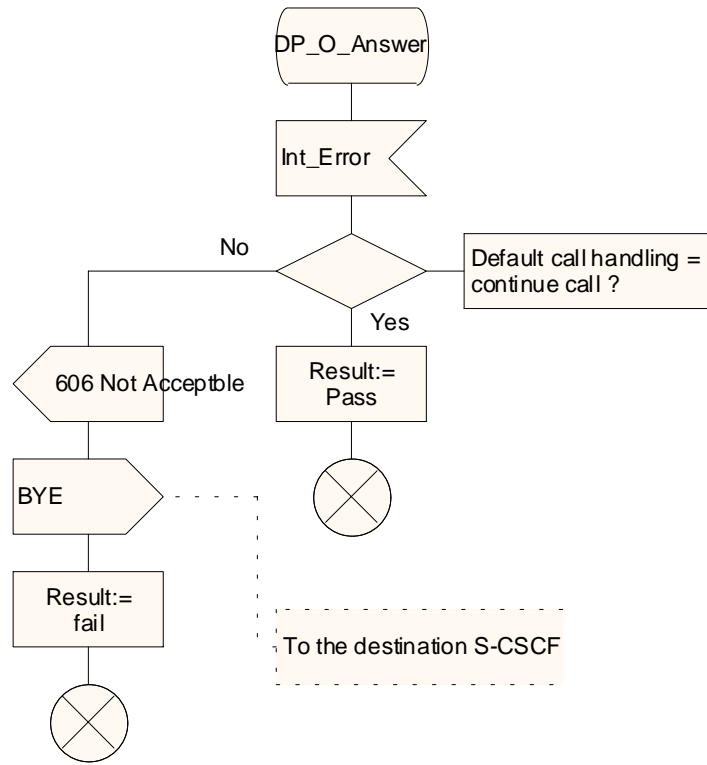

Figure 5.1.3.7b: Procedure CAMEL\_IMCN\_MO\_200OK (sheet 2)

procedure CAMEL\_IMCN\_MO\_200OK

3(3)

/\* Procedure in the IM-SSF to handle an outgoing call on the 200 OK response \*/

/\* Signals to/from the left are to/from the MS; signals to/from the right are to/from the destination S-CSCF if not otherwise stated. \*/

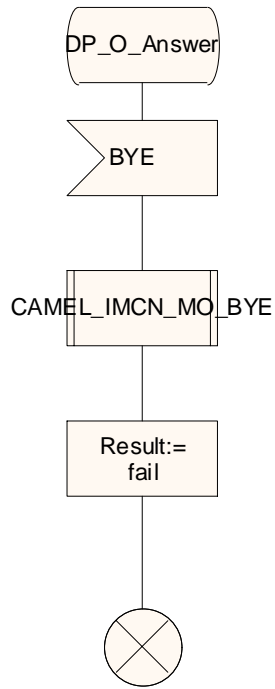

Figure 5.1.3.7c: Procedure CAMEL\_IMCN\_MO\_200OK (sheet 3)



### Procedure CAMEL\_OCH\_IMCN1

1(3)

/\* Procedure in the IM-SSF in the case of CAMEL handling to connect a call at DP Busy, Route select failure. \*/

Signals to/from the right are to/from the imcnSSF if not otherwise stated.

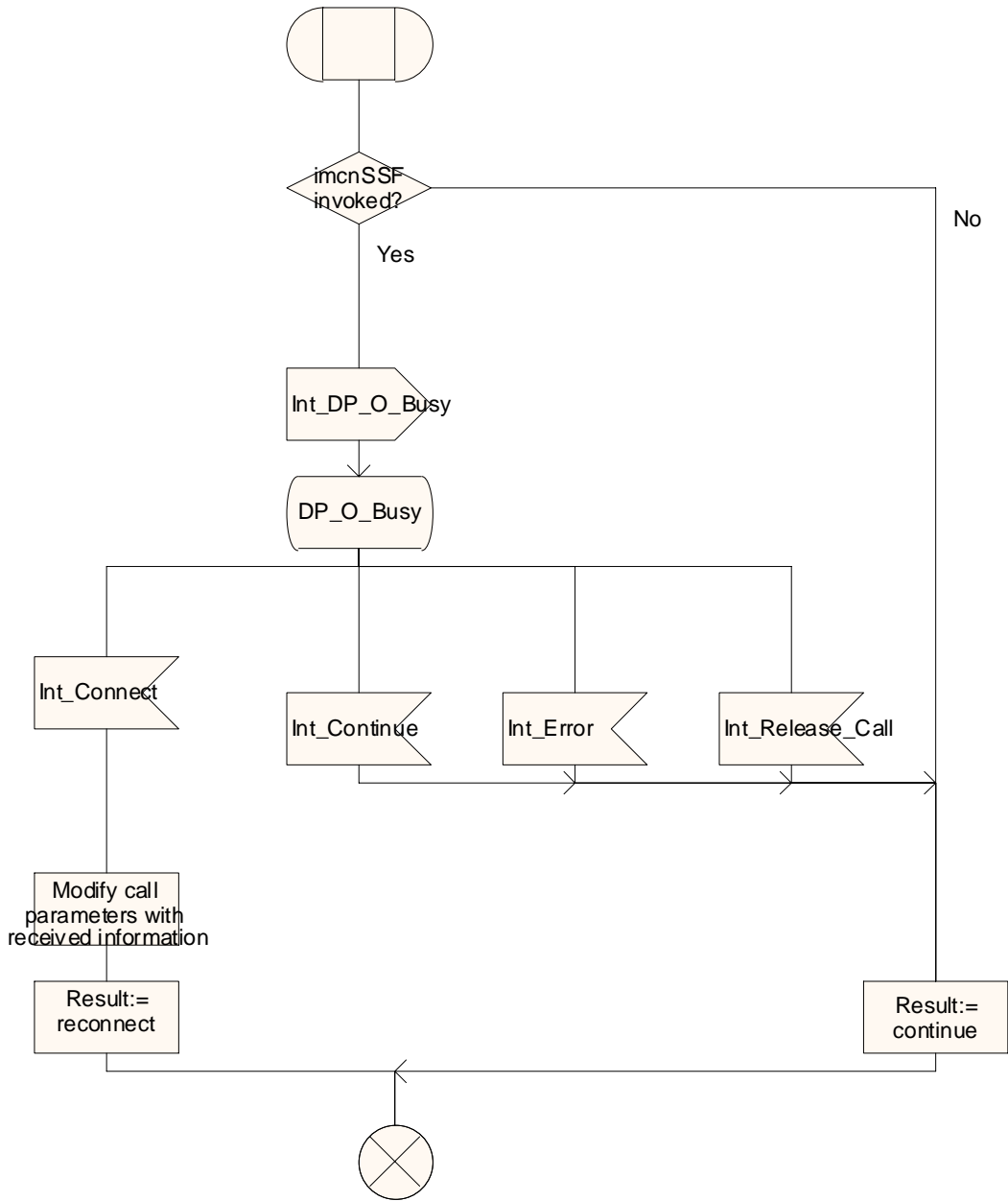

Figure 5.1.3.8a: Procedure CAMEL\_OCH\_IMCN1 (sheet 1)

### Procedure CAMEL\_OCH\_IMCN1

2(3)

/\* Procedure in the IM-SSF in the case of CAMEL handling to connect a call at DP Busy, Route select failure. \*/

Signals to/from the left are to/from the MS; signals to/from the right are to/from the imcnSSF if not otherwise stated.

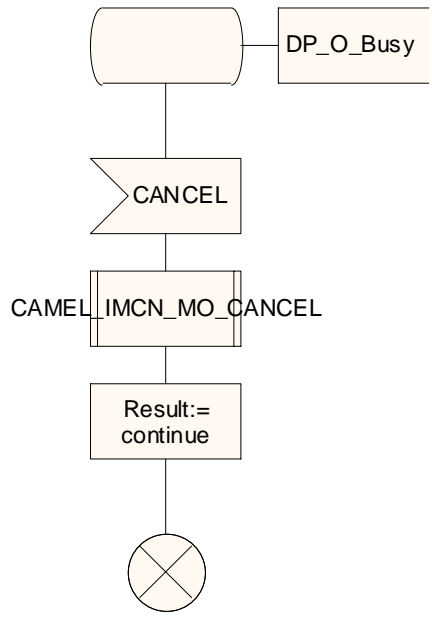

Figure 5.1.3.8b: Procedure CAMEL\_OCH\_IMCN1 (sheet 2)

### Procedure CAMEL\_OCH\_IMCN1

3(3)

/\* Procedure in the IM-SSF in the case of CAMEL handling to connect a call at DP Busy, Route select failure. \*/

Signals to/from the right are to/from the imcnSSF if not otherwise stated.

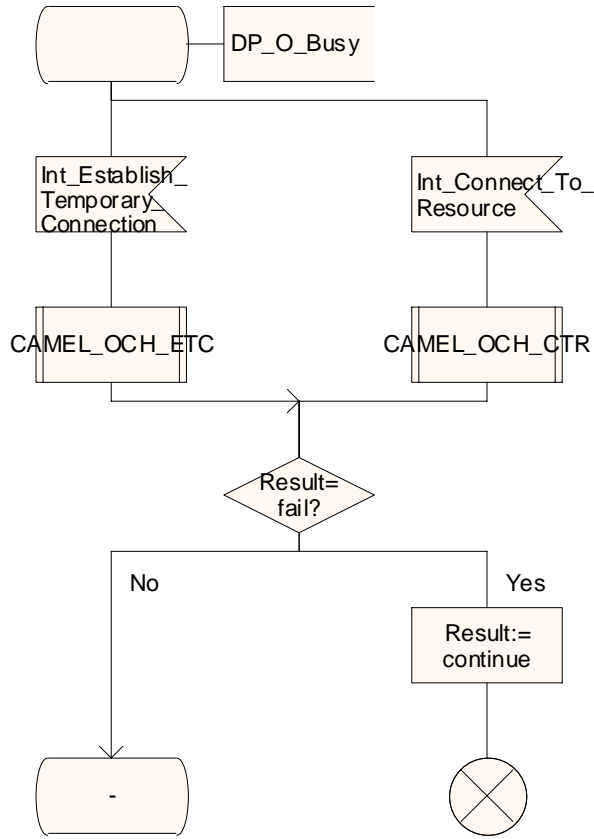

Figure 5.1.3.8c: Procedure CAMEL\_OCH\_IMCN1 (sheet 3)

## 5.1.4 Handling of Mobile Terminated IP Multimedia sessions in the IM-SSF

The functional behaviour of the S-CSCF for handling terminating calls is specified in 3GPP TS 23.218 [5]. The procedures specific to CAMEL are specified in this subclause:

- Procedure CAMEL\_IMCN\_MT\_INVITE;
- Procedure CAMEL\_IMCN\_MT\_BYE;
- Procedure CAMEL\_IMCN\_MT\_CANCEL
- Procedure CAMEL\_IMCN\_MT\_Response\_Code.

### 5.1.4.1 Actions of the IM-SSF on receipt of Int\_Error

The IM-SSF checks the default Call Handling parameter in the relevant CSI.

If the default call handling is release, a BYE indication is sent to the originating CSCF. The IM-SSF then releases all resources and the invoked CAMEL procedure ends.

If the call handling is continue, the IM-SSF continues processing without CAMEL support.

### 5.1.4.2 Actions of the IM-SSF on receipt of Int\_Release\_Call

The IM-SSF BYE message is sent to the originating CSCF and resources are released.

### 5.1.4.3 Actions of the IM-SSF on receipt of Int\_Continue\_With\_Argument

The IM-SSF shall replace the call parameters by the information received in the Int\_Continue\_With\_Argument message. Call parameters that are not included in the Int\_Continue\_With\_Argument\_Message are unchanged.

### 5.1.4.4 Actions of IM-SSF in procedure CAMEL\_IMCN\_MT\_INVITE for Unregistered Subscriber

When querying the HSS for the subscriber's IM CSI data, the IM-SSF does not have to wait for the HSS's response on the first query before the subsequent queries are done. i.e Sending of multiple Any Time Interrogation operations can be done in parallel. However, the IM-SSF shall wait for all the responses from the HSS before it shall continue with the handling of the terminating IP multimedia session.

### Procedure CAMEL\_IMCN\_MT\_INVITE

1(5)

/\* Process in the IM-SSF to perform CAMEL handling for a terminating call request \*/

Signals to/from the left are to/from the originating S-CSCF; signals to/from the right are to/from the imcnSSF

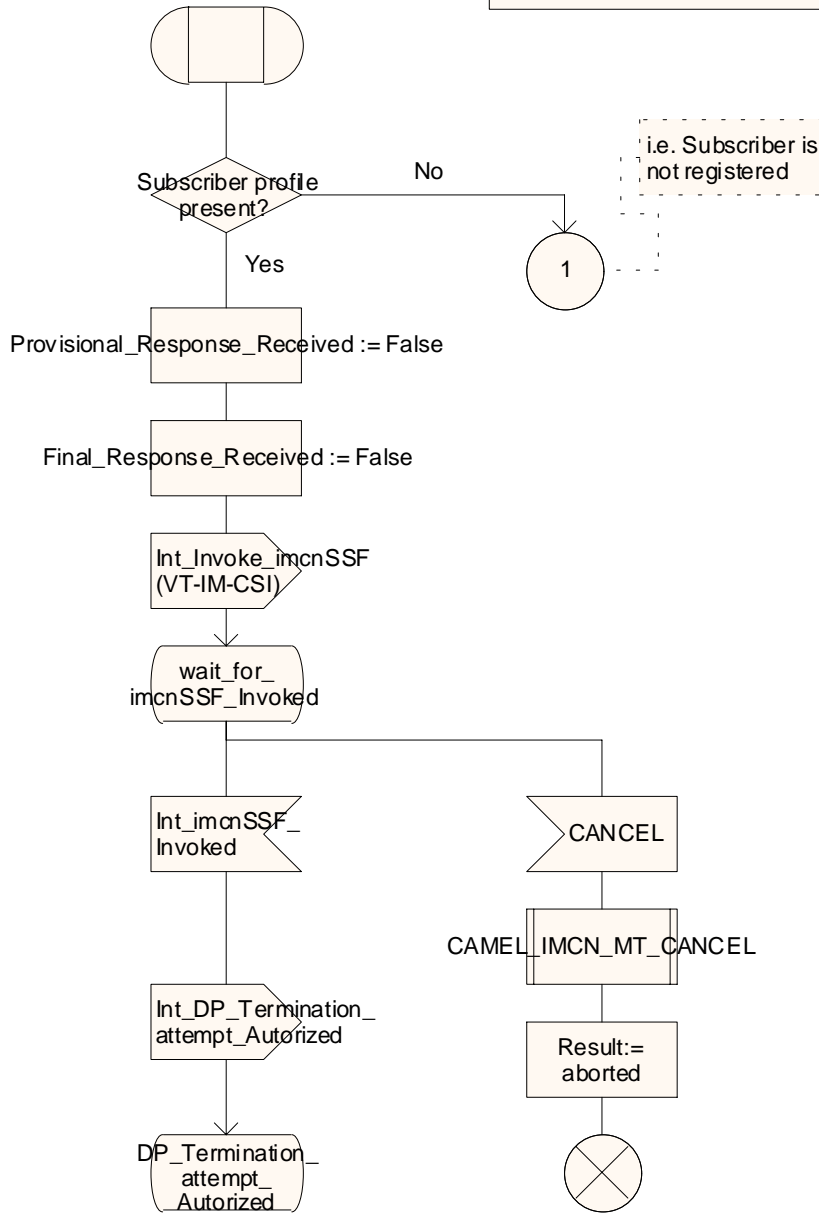

Figure 5.1.4.1a: Procedure CAMEL\_IMCN\_MT\_INVITE (sheet 1)

### Procedure CAMEL\_IMCN\_MT\_INVITE

2(5)

/\* Process in the IM-SSF to perform CAMEL handling for a terminating call request \*/

Signals to/from the left are to/from the S-CSCF, and signals to/from the right are to/from the HSS.

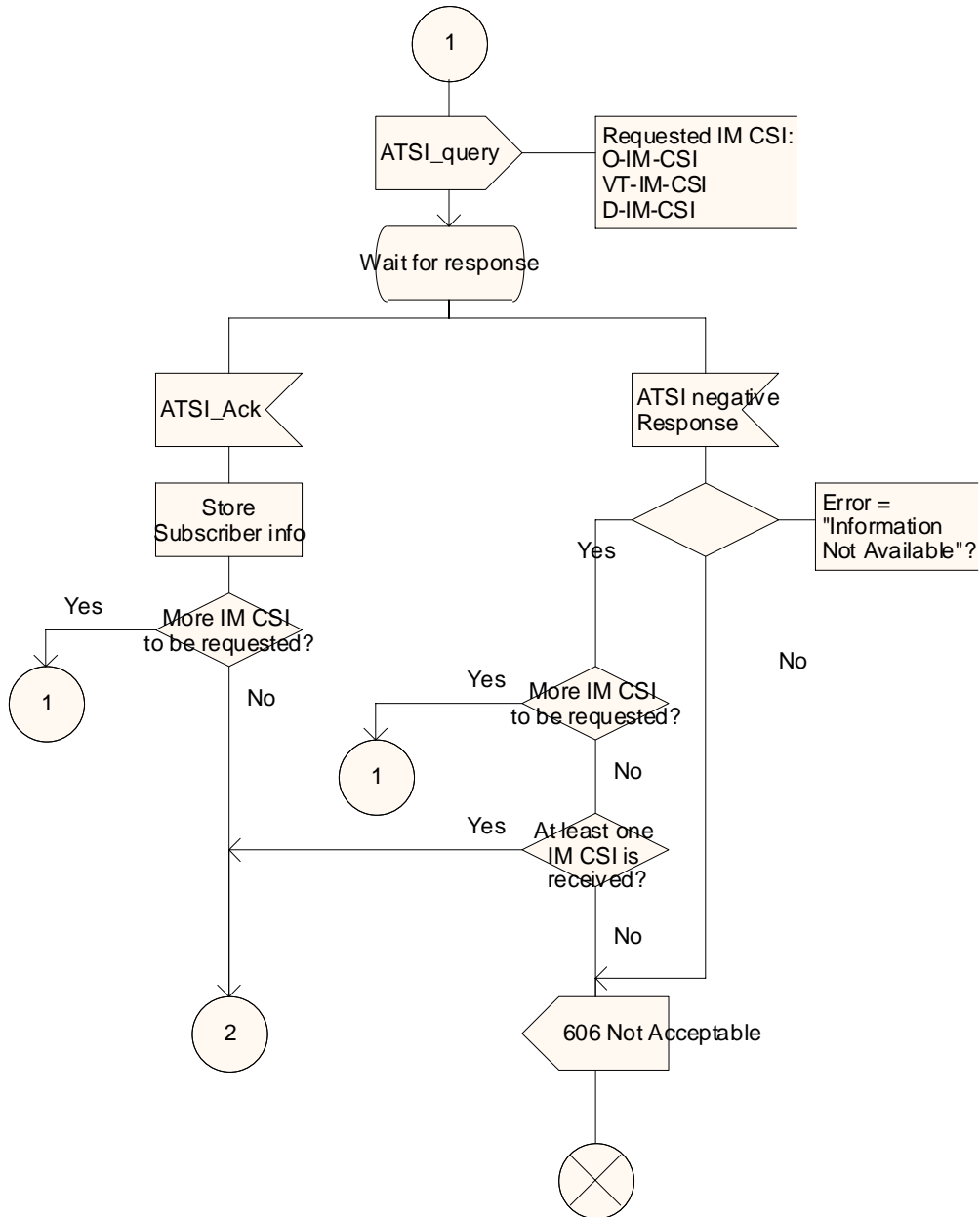

Figure 5.1.4.1b: Procedure CAMEL\_IMCN\_MT\_INVITE (sheet 2)

### Procedure CAMEL\_IMCN\_MT\_INVITE

3(5)

/\* Process in the IM-SSF to perform CAMEL handling for a terminating call request \*/

Signals to/from the left are to/from the originating S-CSCF; signals to/from the right are to/from the imcnSSF

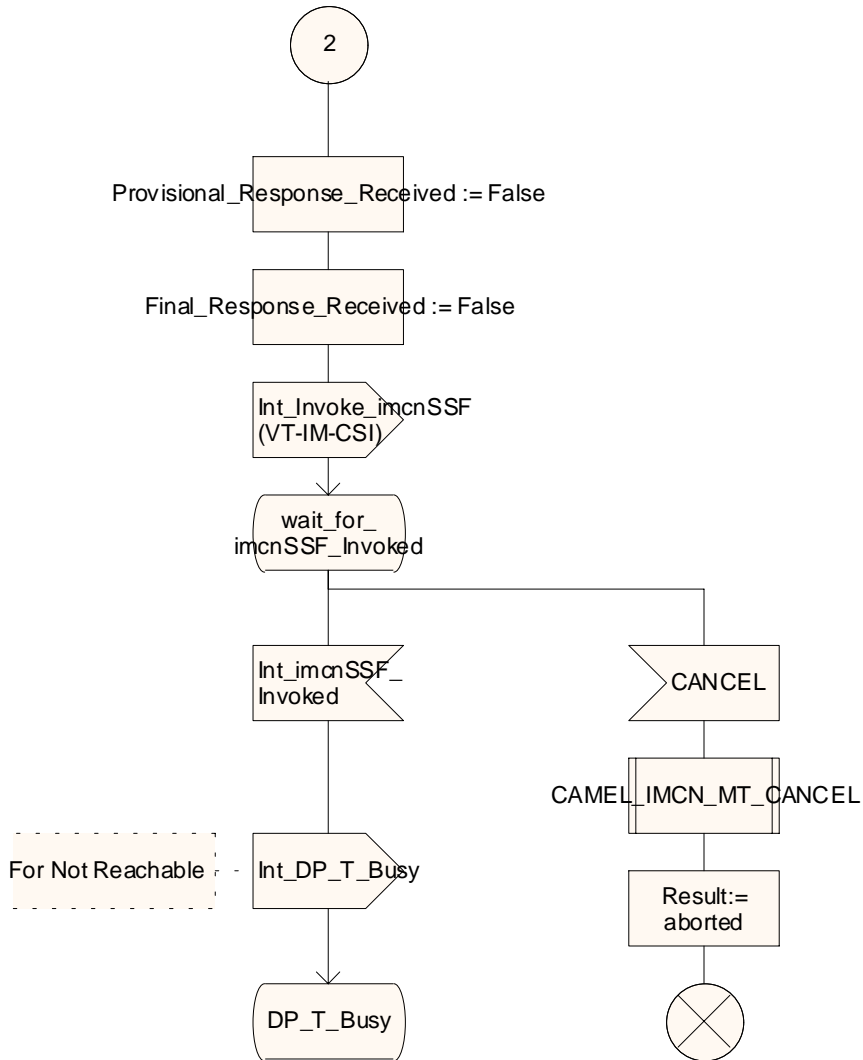

Figure 5.1.4.1c: Procedure CAMEL\_IMCN\_MT\_INVITE (sheet 3)

### Procedure CAMEL\_IMCN\_MT\_INVITE

4(5)

/\* Process in the IM-SSF to perform CAMEL handling for a terminating call request \*/

Signals to/from the left are to/from the originating S-CSCF; signals to/from the right are to/from the imcnSSF, if not otherwise stated.

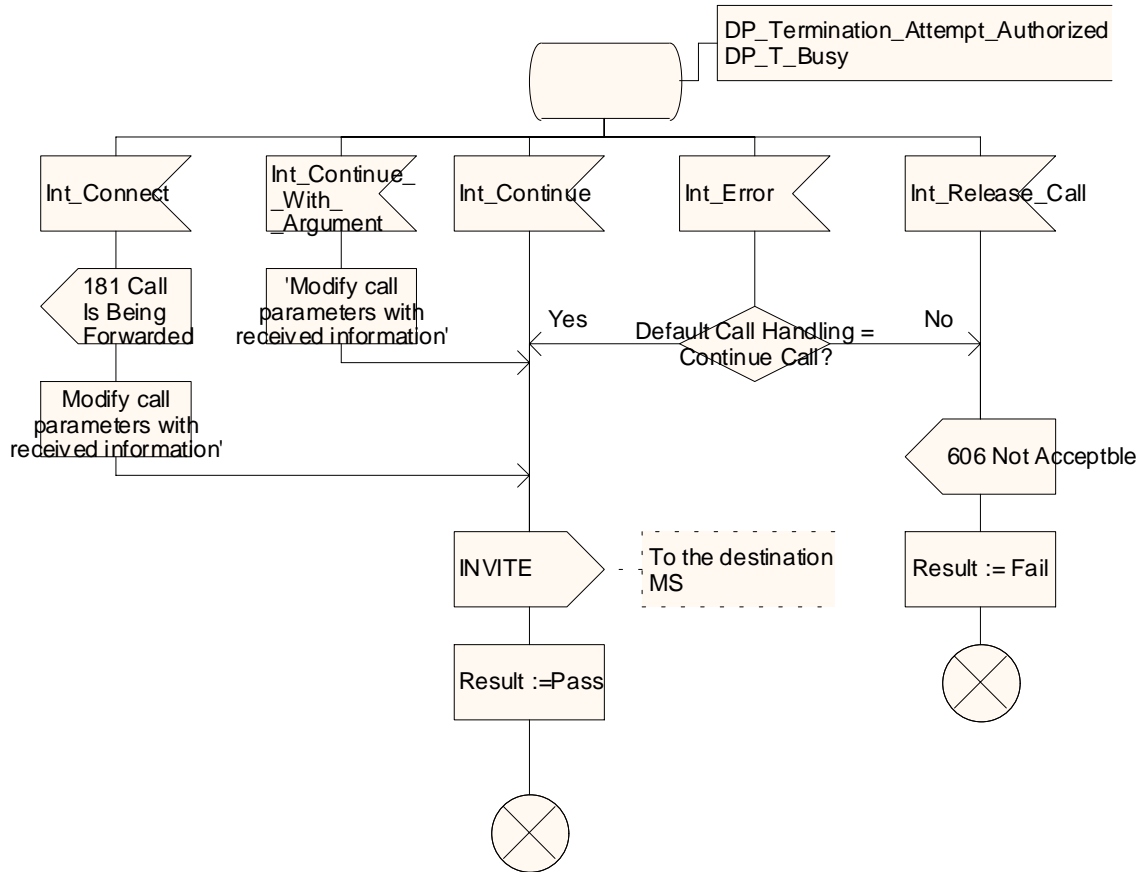

Figure 5.1.4.1d: Procedure CAMEL\_IMCN\_MT\_INVITE (sheet 4)



### Procedure CAMEL\_IMCN\_MT\_INVITE

5(5)

/\* Process in the IM-SSF to perform CAMEL handling for a terminating call request \*/

Signals to/from the left are to/from the originating S-CSCF; signals to/from the right are to/from the imcSSF; if not otherwise stated.

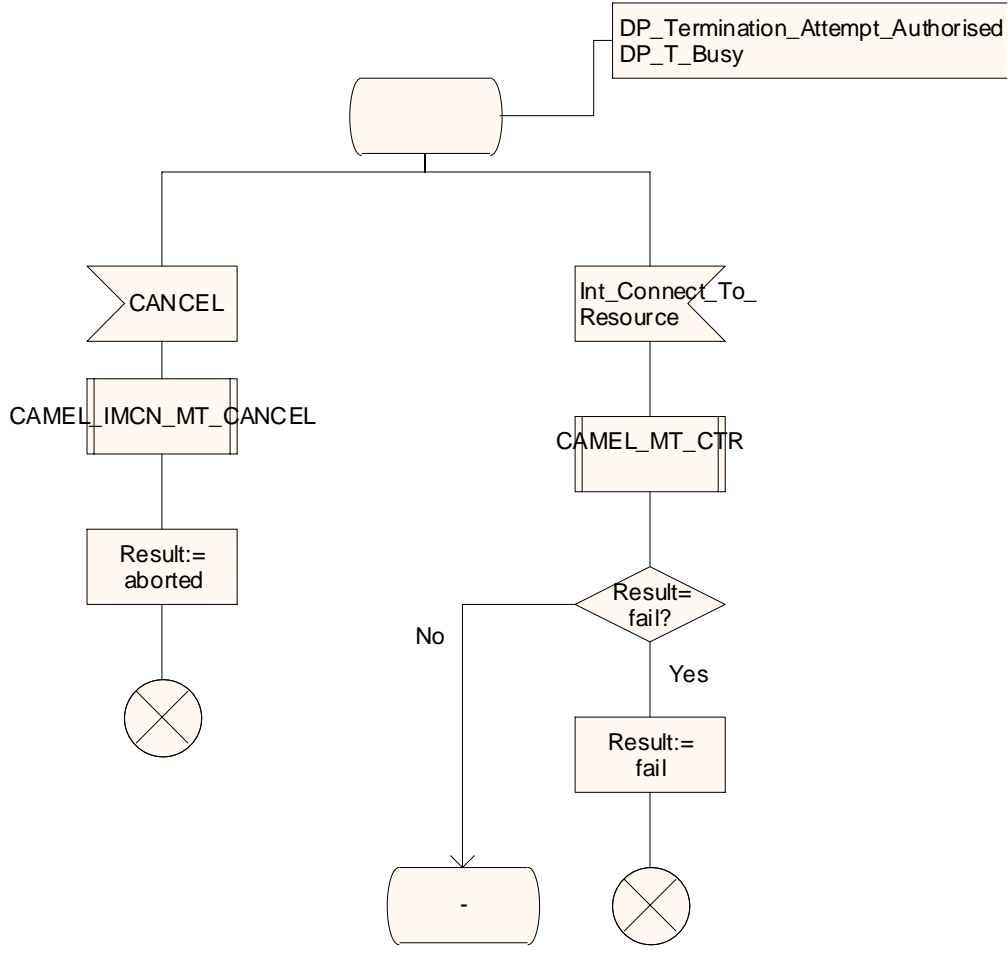

Figure 5.1.4.1e: Procedure CAMEL\_IMCN\_MT\_INVITE (sheet 5)

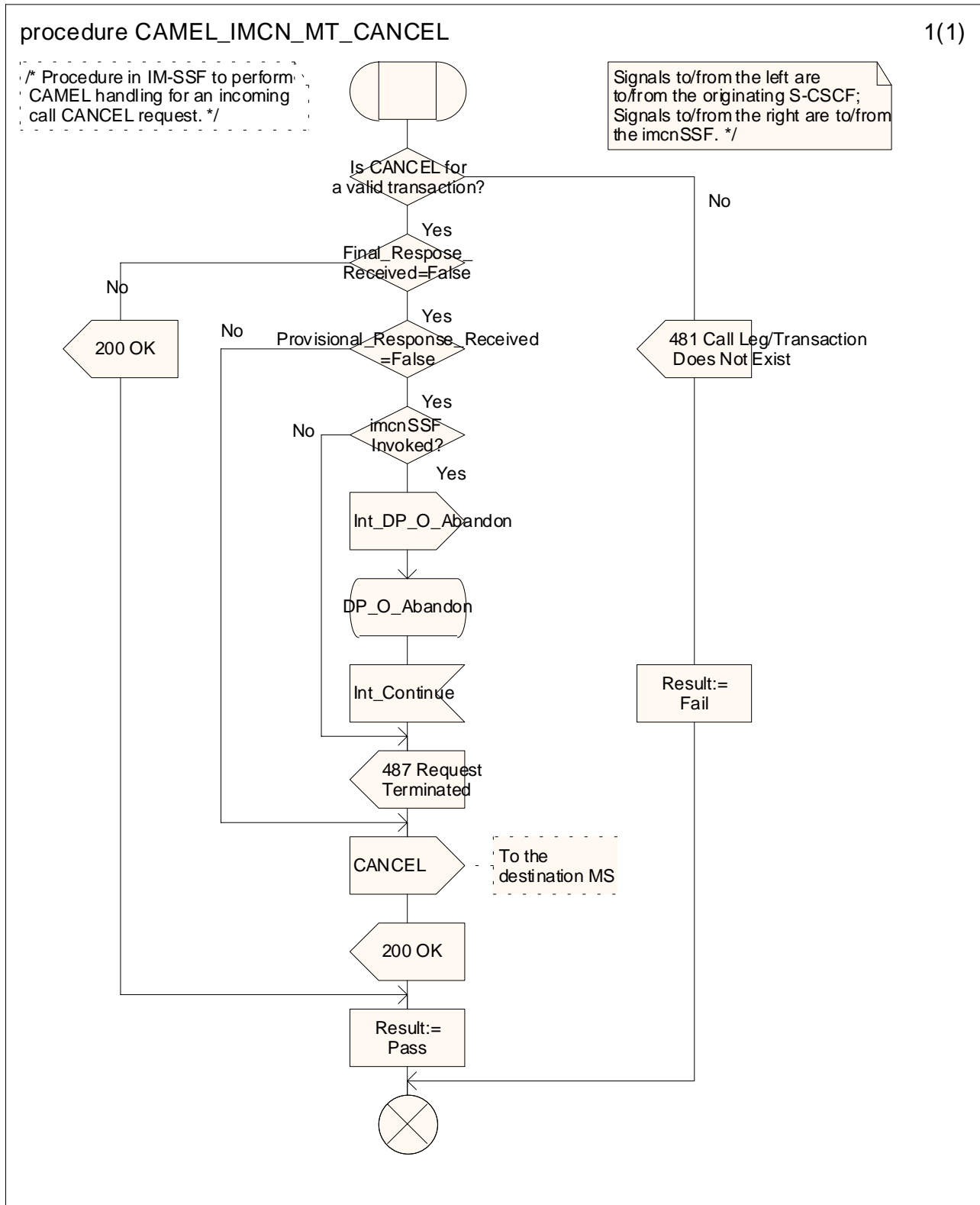

Figure 5.1.4.2a: Procedure CAMEL\_IMCN\_MT\_CANCEL (sheet 1)

procedure CAMEL\_IMCN\_MT\_BYE

1(3)

/\* Procedure in the IM-SSF to perform CAMEL handling for BYE Request in a MT call\*/

/\* Signals to/from the left are to/from the originating S-CSCF; Signals to/from the right are to/from the imcnSSF if not otherwise stated. \*/

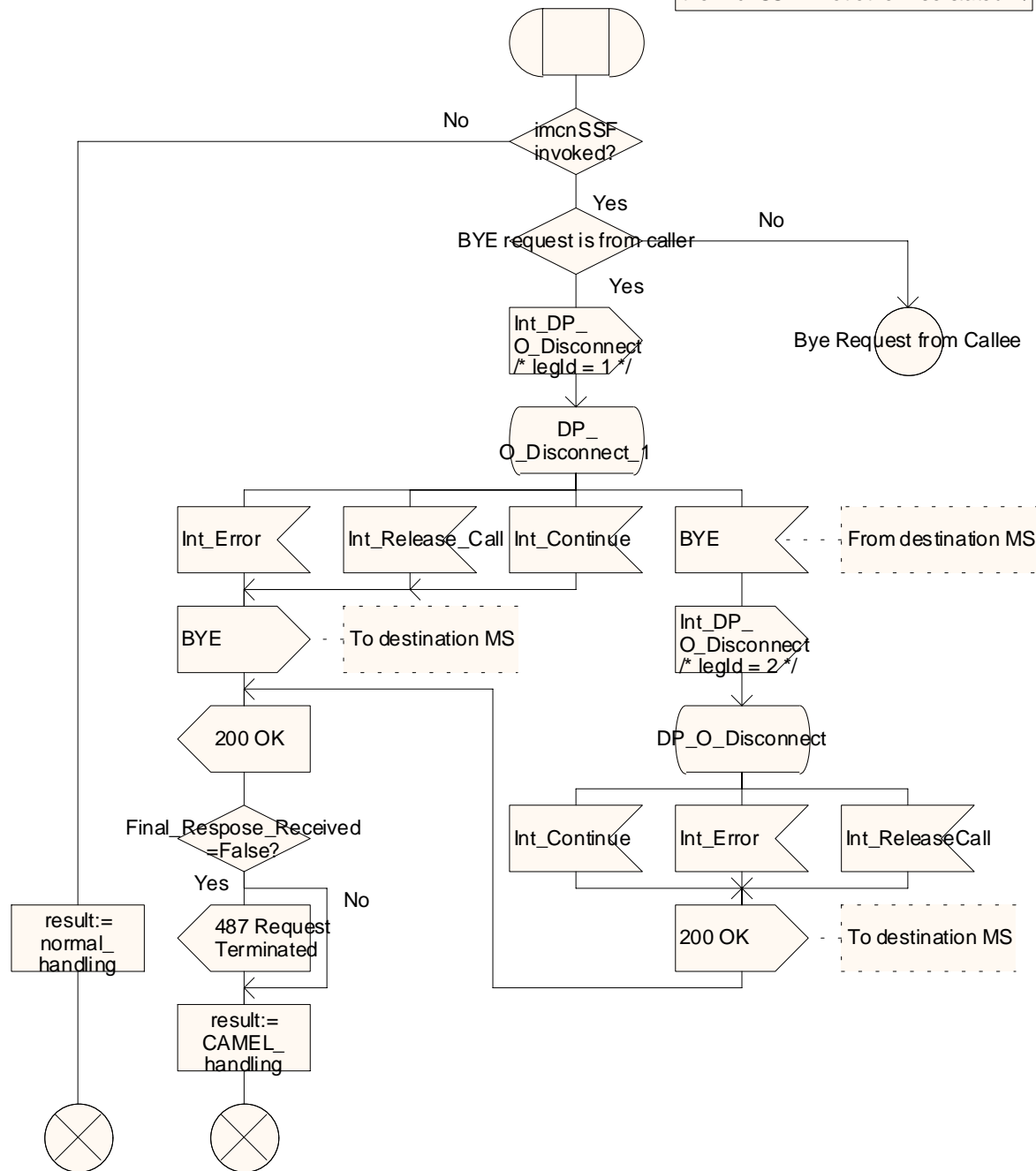

Figure 5.1.4.3a: Procedure CAMEL\_IMCN\_MT\_BYE (sheet 1)

procedure CAMEL\_IMCN\_MT\_BYE

2(3)

/\* Procedure in the IM-SSF to perform CAMEL handling for BYE Request in a MT call\*/

/\* Signals to/from the left are to/from the originating S-CSCF; signals to/from the right are to/from the imcnSSF if not otherwise stated. \*/

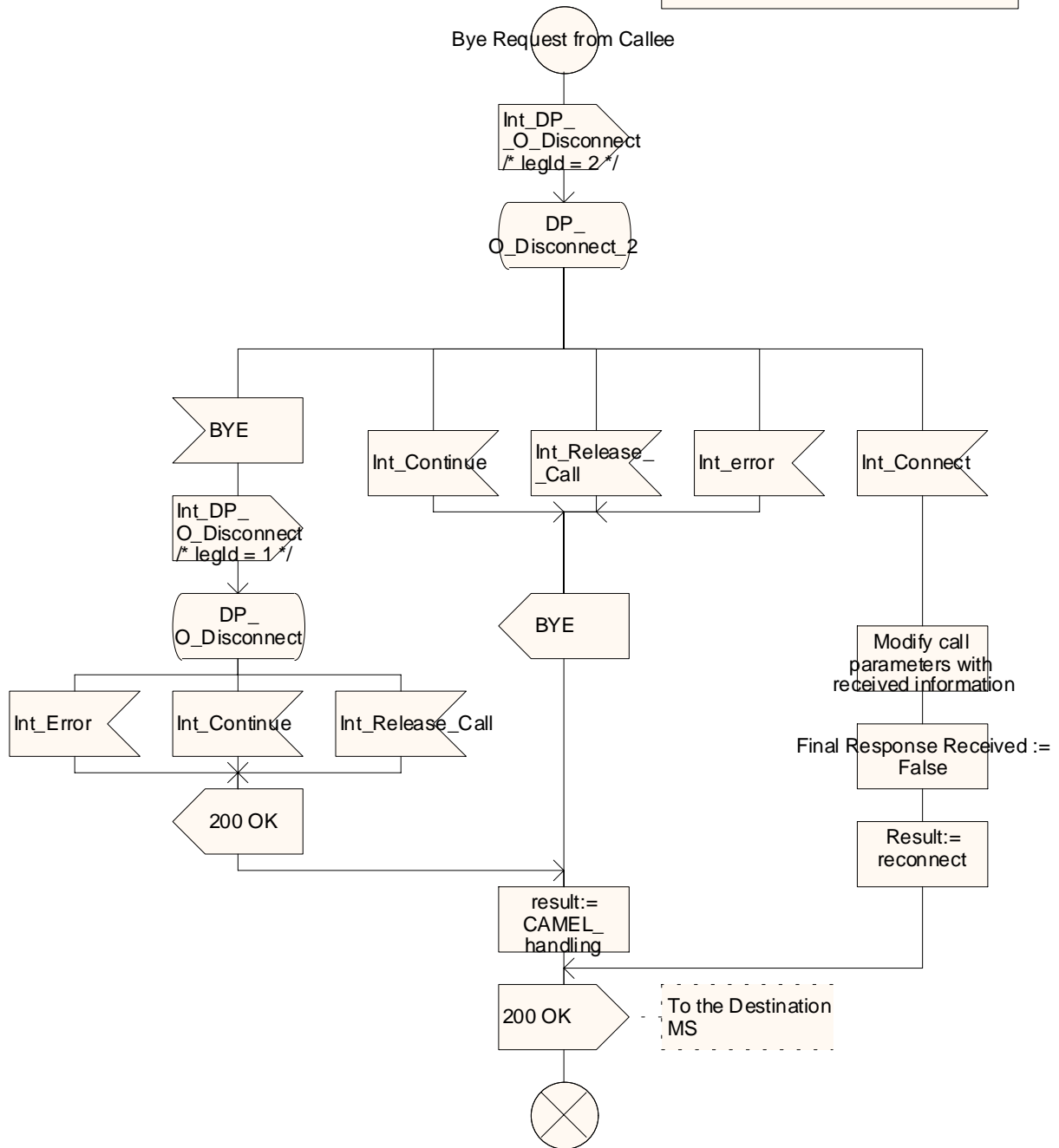

Figure 5.1.4.3b: Procedure CAMEL\_IMCN\_MT\_BYE (sheet 2)

procedure CAMEL\_IMCN\_MT\_BYE

3(3)

/\* Procedure in the IM-SSF to perform CAMEL handling for BYE Request in a MT call\*/

Signals to/from the right are to/from the imcnSSF if not otherwise stated.

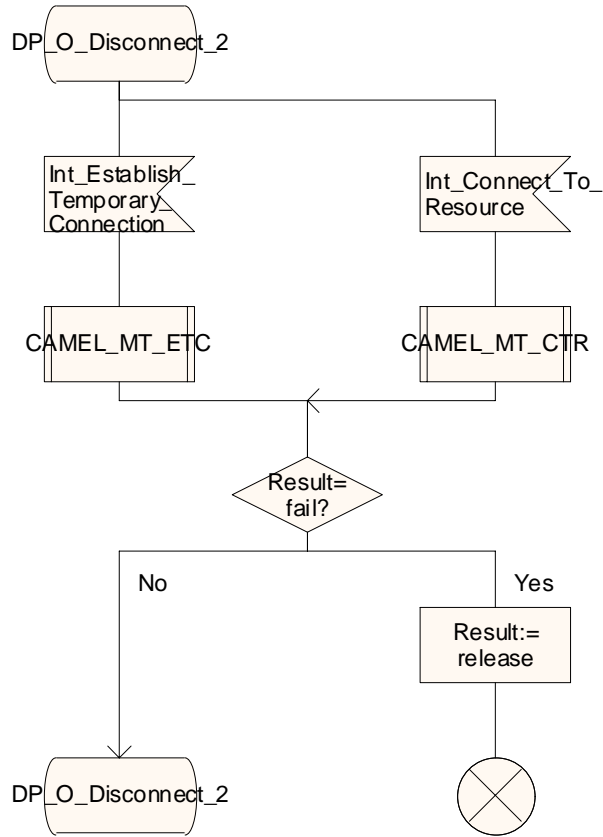

Figure 5.1.4.3c: Procedure CAMEL\_IMCN\_MT\_BYE (sheet 3)

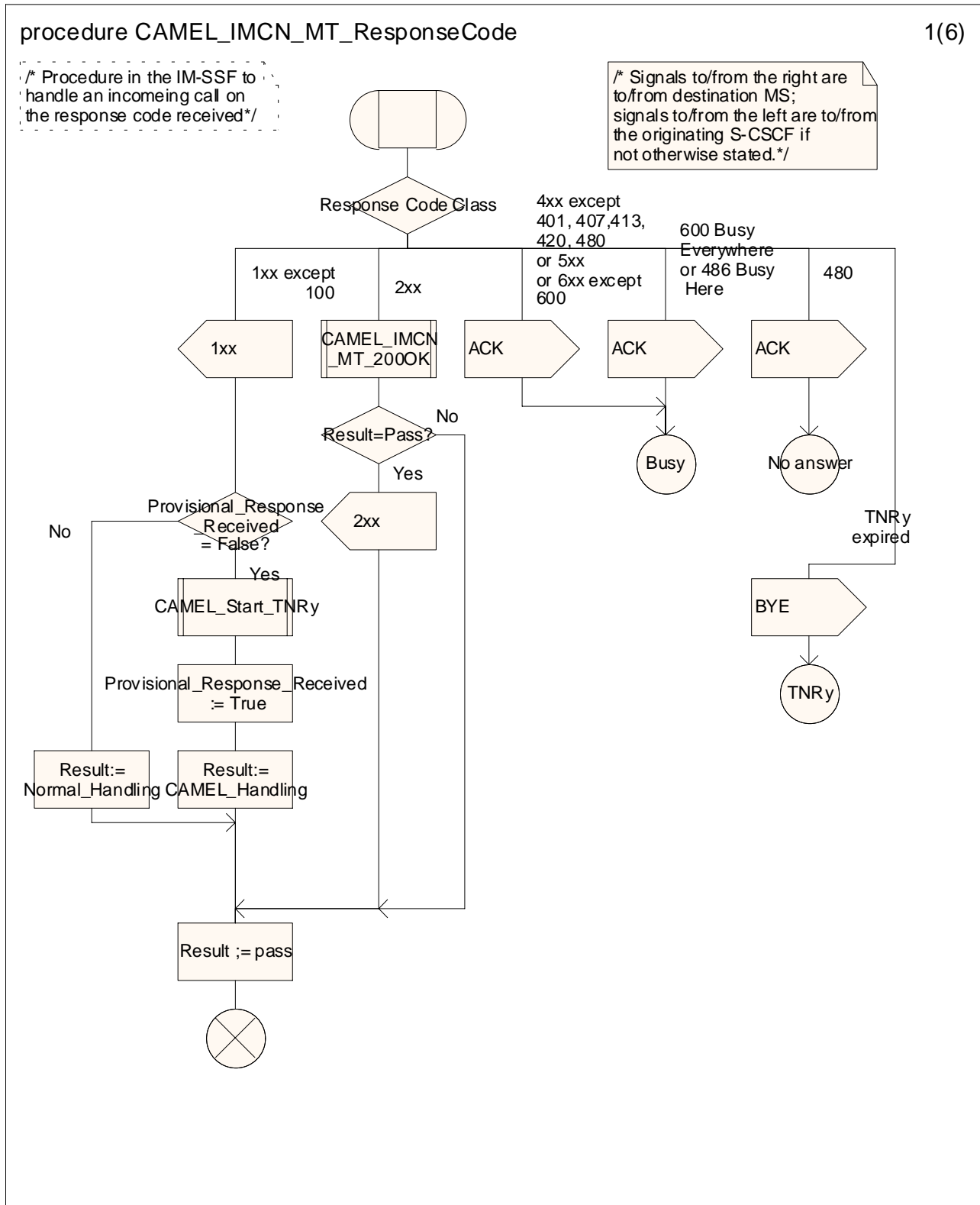

Figure 5.1.4.4a: Procedure CAMEL\_IMCN\_MT\_ResponseCode (sheet 1)

procedure CAMEL\_IMCN\_MT\_ResponseCode

2(6)

/\* Procedure in the IM-SSF to handle an incoming call on the response code received\*/

Signals to/from the right are to/from the imcnSSF if not otherwise stated.

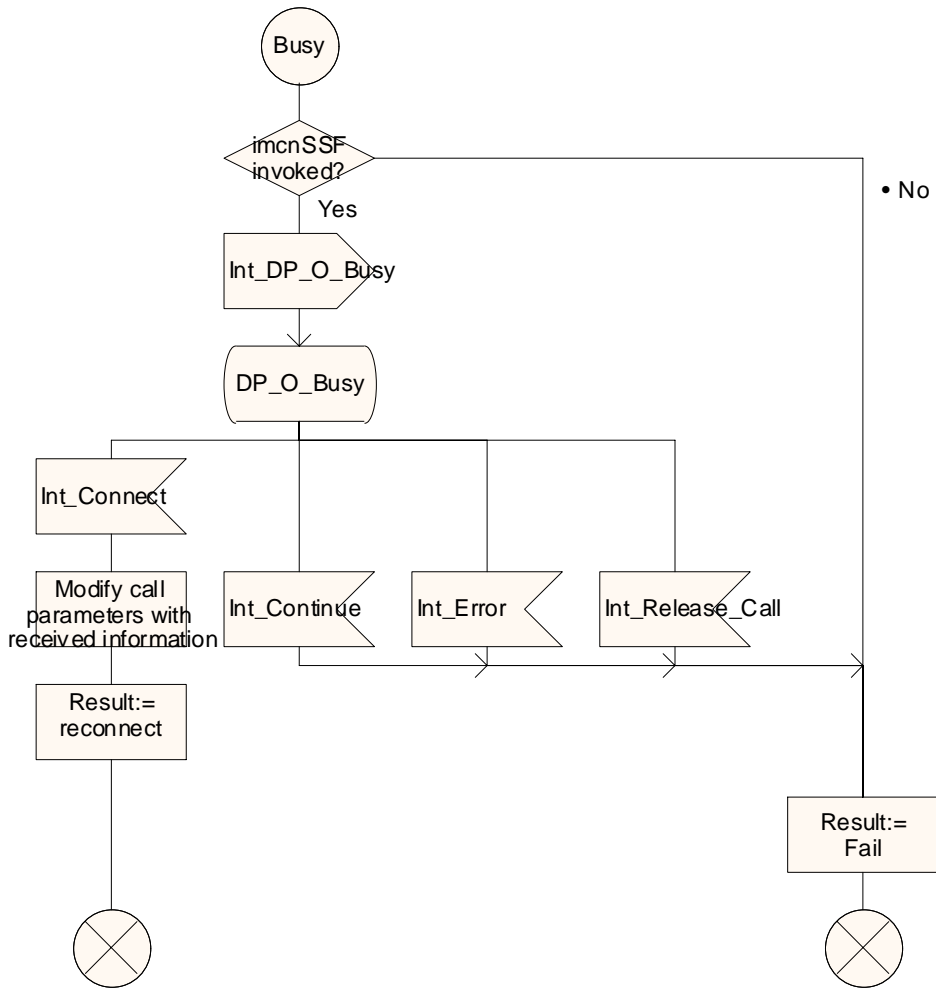

Figure 5.1.4.4b: Procedure CAMEL\_IMCN\_MT\_ResponseCode (sheet 2)

procedure CAMEL\_IMCN\_MT\_ResponseCode

3(6)

/\* Procedure in the IM-SSF to handle an incoming call on the response code received\*/

Signals to/from the right are to/from the imcnSSF, Signal to/from the left are to/from the originating S-CSCF.

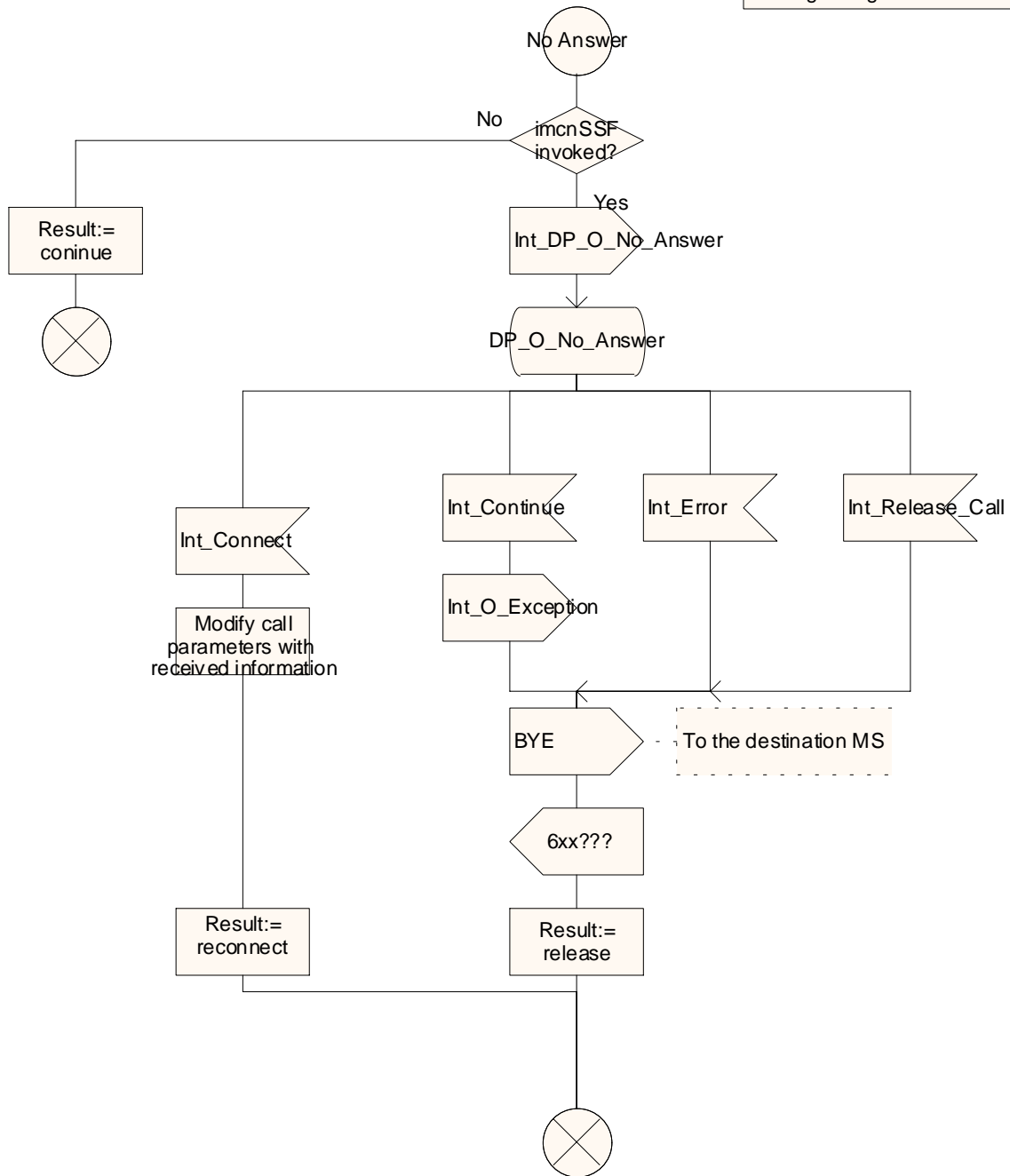

Figure 5.1.4.4c: Procedure CAMEL\_IMCN\_MT\_ResponseCode (sheet 3)



procedure CAMEL\_IMCN\_MT\_ResponseCode

4(6)

/\* Procedure in the IM-SSF to handle an incoming call on the response code received\*/

Signals to/from the right are to/from the imcnSSF, Signal to/from the left are to/from the originating S-CSCF.

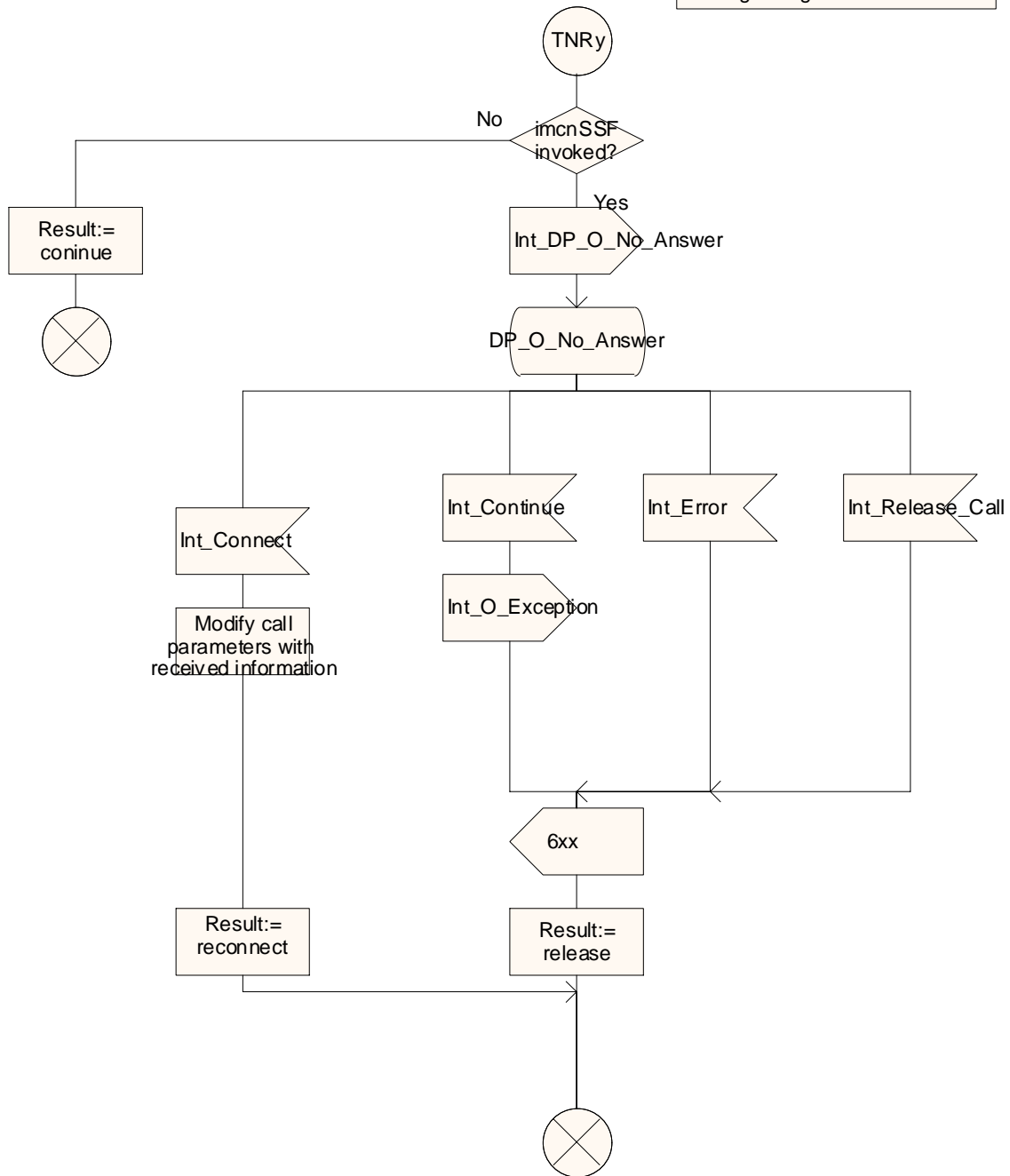

Figure 5.1.4.4d: Procedure CAMEL\_IMCN\_MT\_ResponseCode (sheet 4)

procedure CAMEL\_IMCN\_MT\_ResponseCode

5(6)

/\* Procedure in the IM-SSF to handle an incoming call on the response code received\*/

Signals to/from the left are to/from the originating S-CSCF; signals to/from the right are to/from the imcnSSF if not otherwise stated.

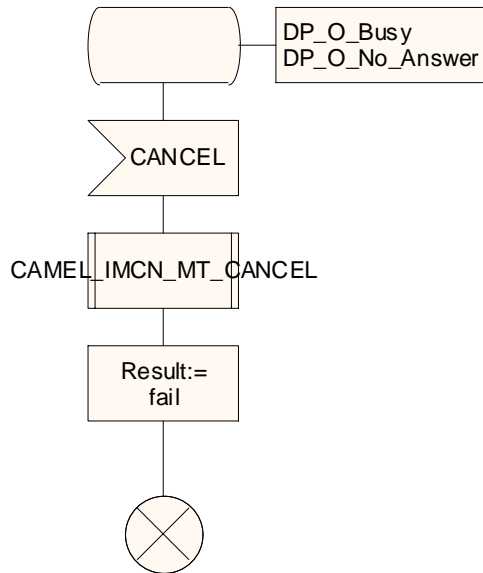

Figure 5.1.4.4e: Procedure CAMEL\_IMCN\_MT\_ResponseCode (sheet 5)

procedure CAMEL\_IMCN\_MT\_ResponseCode

6(6)

/\* Procedure in the IM-SSF to handle an incoming call on the response code received\*/

Signals to/from the right are to/from the imcnSSF if not otherwise stated.

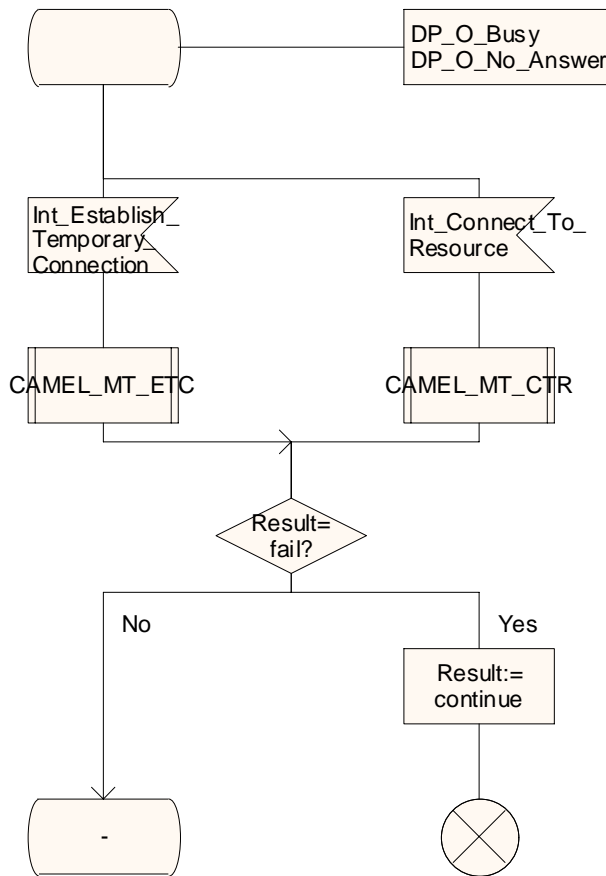

Figure 5.1.4.4f: Procedure CAMEL\_IMCN\_MT\_ResponseCode (sheet 6)

### Procedure CAMEL\_IMCN\_MT\_200OK

1(3)

/\* Process in the IM-SSF to handle a incoming call 200 OK response \*/

/\* Signals to/from the left are to/from the originating S-CSCF; signals to/from the right are to/from the imcnSSF if not otherwise stated. \*/

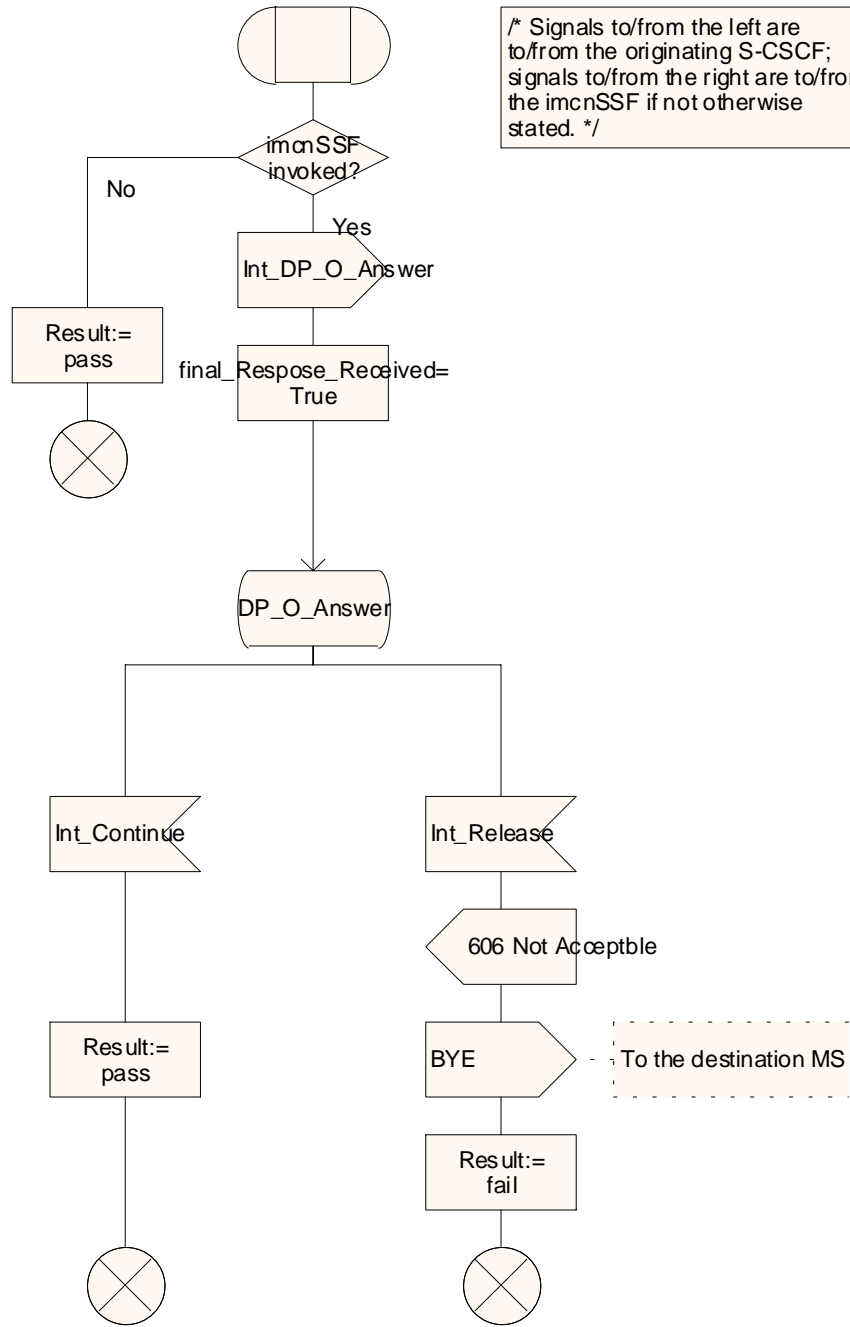

Figure 5.1.4.5a: Procedure CAMEL\_IMCN\_MT\_200OK (sheet 1)

### Procedure CAMEL\_IMCN\_MT\_200OK

2(3)

/\* Process in the IM-SSF to handle a incoming call 200 OK response \*/

/\* Signals to/from the left are to/from the originating S-CSCF; signals to/from the right are to/from the imcnSSF if not otherwise stated. \*/

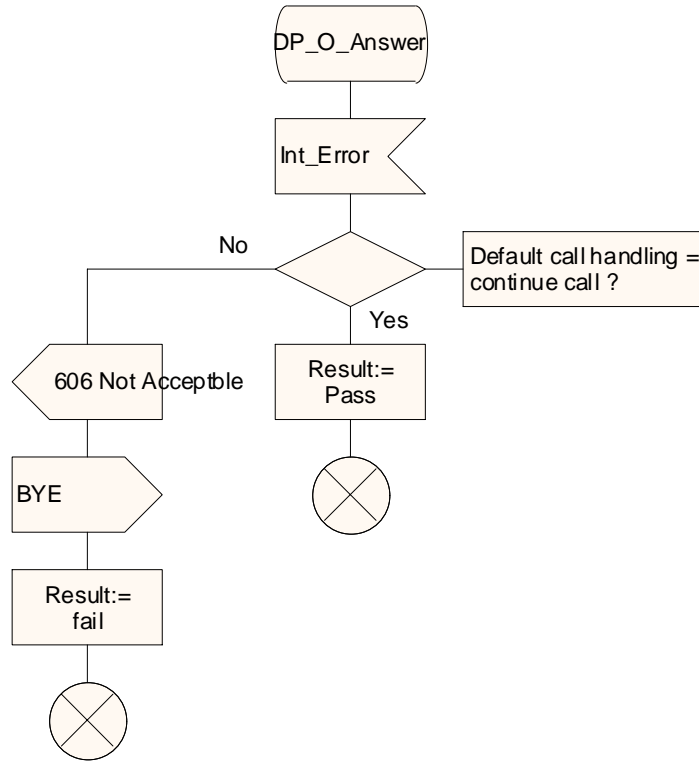

Figure 5.1.4.5b: Procedure CAMEL\_IMCN\_MT\_200OK (sheet 2)

### Procedure CAMEL\_IMCN\_MT\_200OK

3(3)

/\* Process in the IM-SSF to handle a incoming call 200 OK response \*/

/\* Signals to/from the left are to/from the originating S-CSCF.\*/

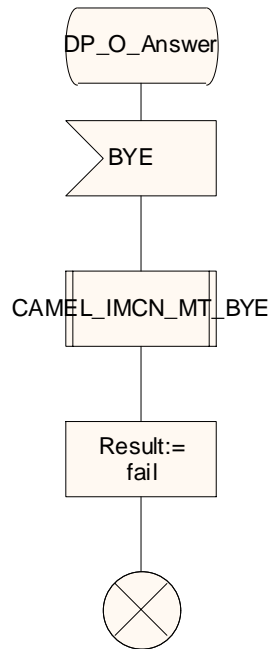

Figure 5.1.4.5c: Procedure CAMEL\_IMCN\_MT\_200OK (sheet 3)

### Procedure CAMEL\_Start\_TNRy

1(1)

Procedure in IM-SSF to start the timer TNRy

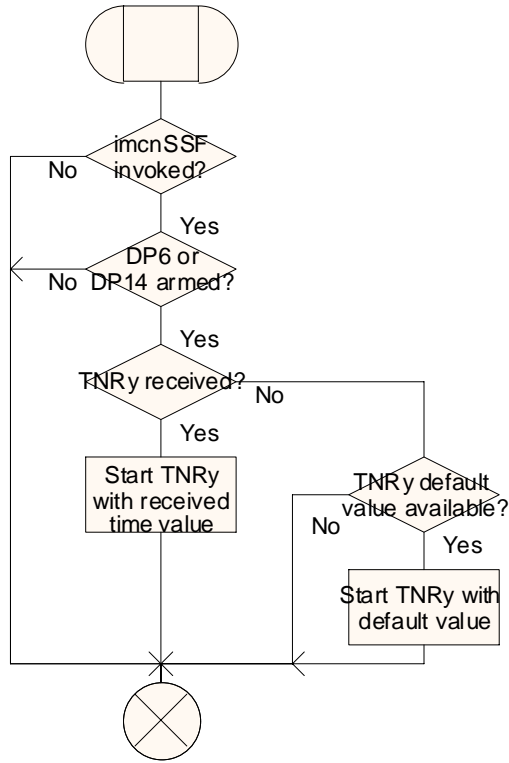

Figure 5.1.4.6a: Procedure CAMEL\_Start\_TNRy (sheet 1)

### Procedure CAMEL\_Stop\_TNRy

1(1)

Procedure in the IM-SSF to stop the timer TNRy

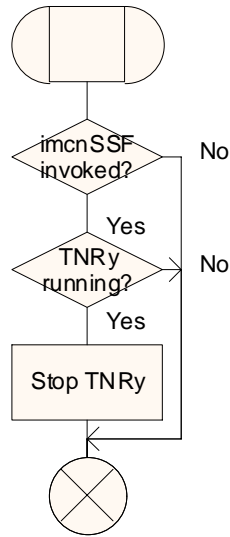

Figure 5.1.4.7a: Procedure CAMEL\_Stop\_TNRy (sheet 1)



## 5.1.5 Handling of call in the imcnSSF

Handling of mobile calls in the imcnSSF may involve the following process and procedures:

- imcnSSF;
- imcnCheck\_Criteria;
- imcnConnect\_To\_Resource;
- imcnHandle\_AC;
- imcnHandle\_ACR;
- imcnHandle\_CIR;
- imcnHandle\_CIR\_leg;
- imcnComplete\_FCI\_record;
- imcnComplete\_all\_FCI\_records;
- imcnHandle\_O\_AcceptCall;
- imcnHandle\_T\_AcceptCall.

The detailed error handling for the process imcnSSF and the associated procedures is specified in 3GPP TS 29.278.

### 5.1.5.1 Process imcnSSF

## Process imcnSSF

1(30)

```
/* Invocation of imcnSSF in MO,
MT call case. */
```

```
/* Timers used in the imcnSSF process:
```

```
Tssf: Application timer in the ssf.
```

```
Tcp: Timer for call period.
```

```
  This timer measures the duration of a call period.
```

```
Tsw: Timer for tariff switch.
```

```
  At the expiration of this timer, a new tariff switch shall be started.
```

```
Tw: Warning timer.
```

```
  At the expiration of this timer, a warning tone shall be played to the calling party.
```

```
DELTA: time, measured in the imcnSSF, elapsed between the time an
```

```
  ApplyChargingReport operation is send to the gsmSCF and an
```

```
  ApplyCharging operation is received from the gsmSCF.
```

```
Tccd: Control of call duration timer.
```

```
  This timer supervises if after sending of ACR a new AC is received.
```

```
  Tccd has a value range of 1 to 20 seconds.
```

```
Ranges for the default values for Tssf.
```

```
- non user interaction Tssf timer value: 1 second to 20 seconds
```

```
- user interaction Tssf timer value: 1 minute to 30 minutes
```

```
*/
```

```
/* TASK definition:
```

```
The sending of an Application_Begin signal opens a new relationship to the gsmSCF.
```

```
The sending of an Application_End or Abort signal terminates the relationship to the gsmSCF.
```

```
*/
```

```
/* Decision box definitions (1)
```

```
'armed TDPs for this CSI?'
```

```
It is questioned whether or not the ongoing call can encounter further TDPs which are indicated in the current CSI.
```

```
'Call to be released?'
```

```
It is questioned whether or not the ongoing call will be released immediately after imcnSSF has responded; that is the ongoing call will not send any signals furtheron to the imcnSSF.
```

```
NOTE: In this case the imcnSSF shall also go to idle.
```

```
*/
```

```
/* Decision box definitions (2)
```

```
The following decisions are used by procedures in CCF.
```

```
'imcnSSF invoked?'
```

```
Is the imcnSSF process in any state other than Idle?
```

```
*/
```

Figure 5.1.5.1.1a: Process imcnSSF (sheet 1)

Process imcnSSF

2(30)

/\* Invocation of imcnSSF in MO, MT call case. \*/

/\* Signals to/from the left are to/from the IM-SSF; signals to/from the right are to/from the gsmSCF. \*/

The received CSI states whether DP Collected\_Info or DP Analysed\_Information or DP Route\_Select\_Failure or DP T\_Busy or DP T\_No\_Answer or DP Terminating\_Attempt\_Authorised shall be armed as TDP.

Int\_DP\_O\_Answer, Int\_DP\_T\_Answer, Int\_DP\_O\_Abandon, Int\_DP\_T\_Abandon, Int\_DP\_Route\_Select\_Failure, Int\_DP\_O\_No\_Answer, Int\_DP\_T\_No\_Answer, Int\_DP\_O\_Busy, Int\_DP\_T\_Busy, Int\_DP\_O\_Disconnect, Int\_DP\_T\_Disconnect, Int\_DP\_Analysed\_Info

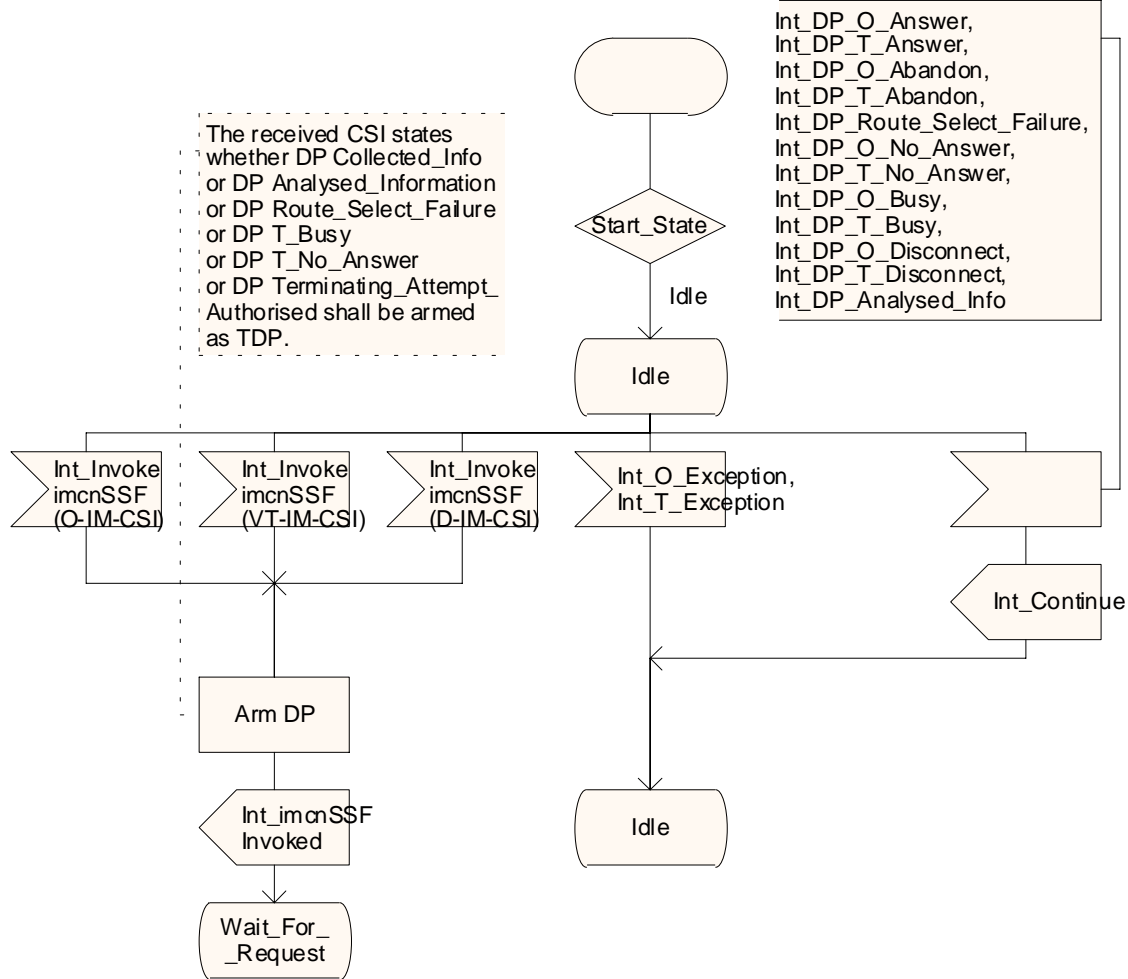

Figure 5.1.5.1.1b: Process imcnSSF (sheet 2)

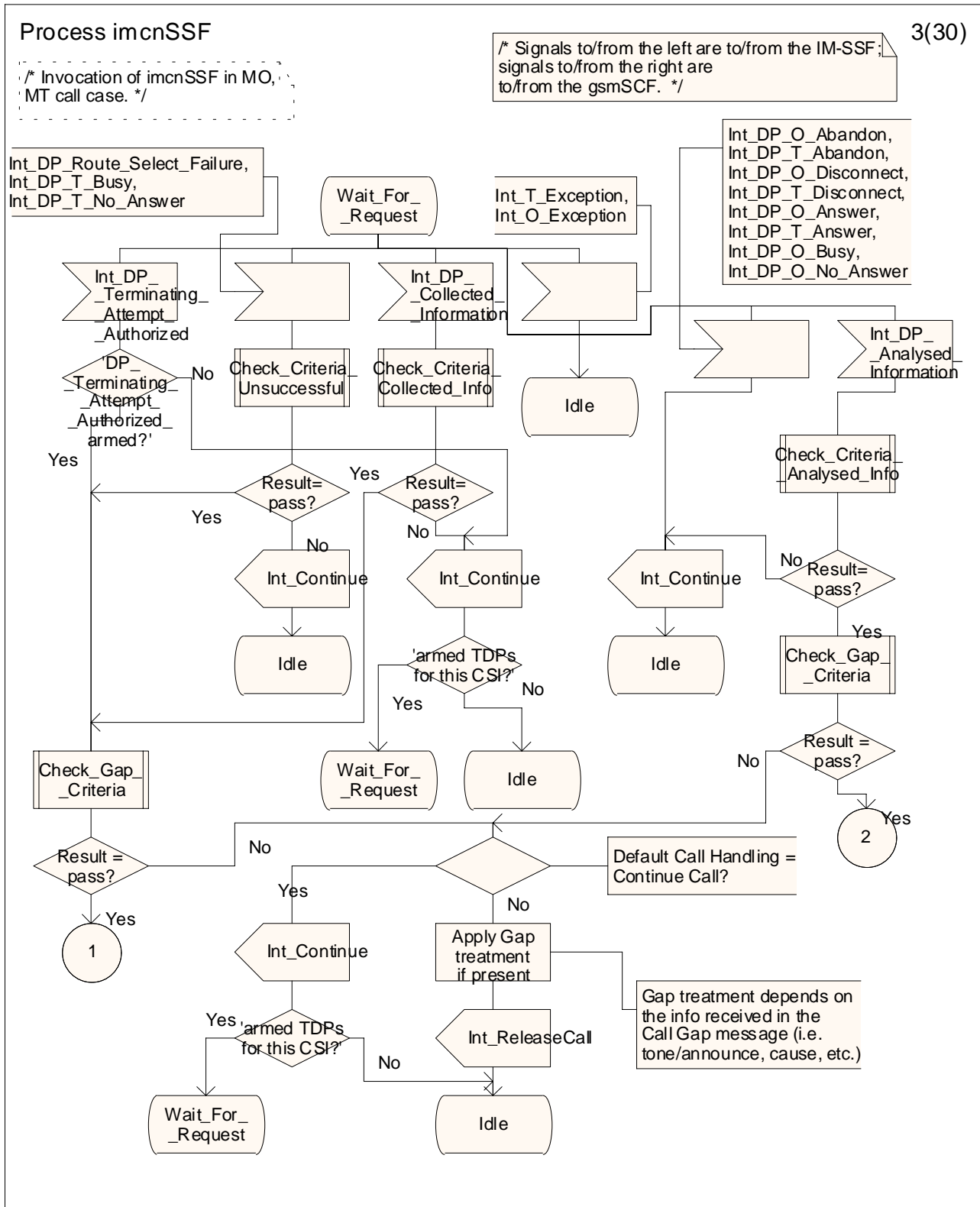

Figure 5.1.5.1.1c: Process imcnSSF (sheet 3)

### Process imcnSSF

4(30)

/\* Invocation of imcnSSF in MO, MT call case. \*/

/\* Signals to/from the left are to/from the IM-SSF; signals to/from the right are to/from the gsmSCF. \*/

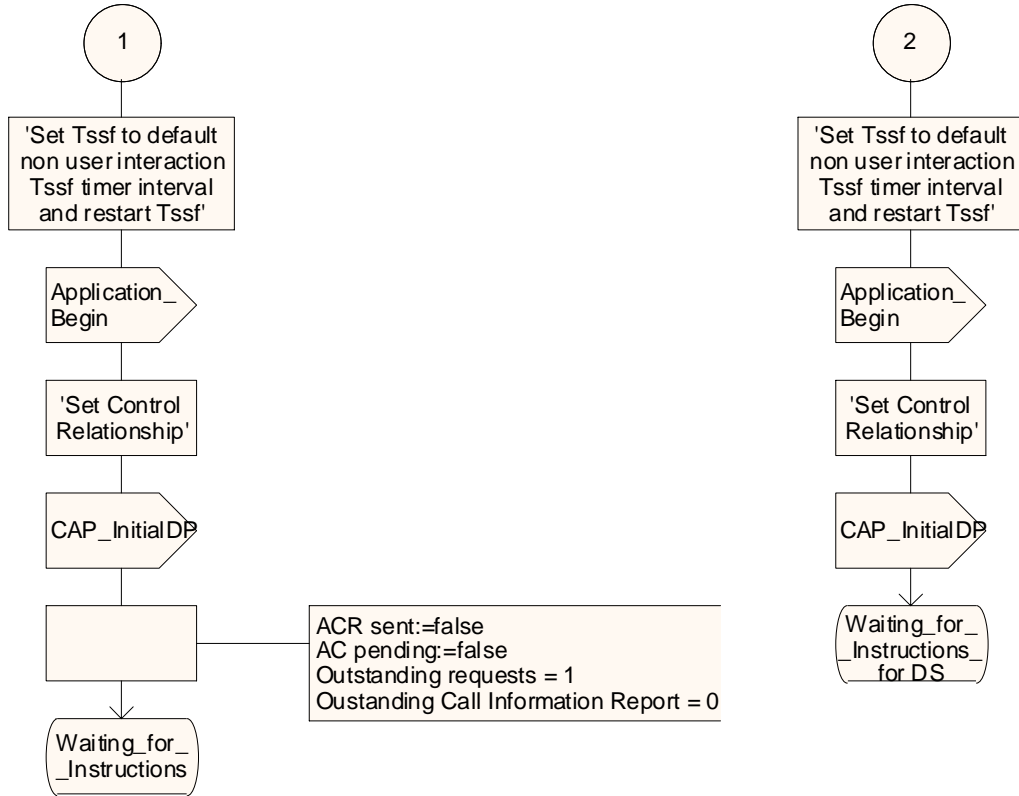

Figure 5.1.5.1.1d: Process imcnSSF (sheet 4)

Process imcnSSF

5(30)

/\* Invocation of imcnSSF in MO, MT call case. \*/

/\* Signals to/from the left are to/from the IM-SSF; signals to/from the right are to/from the gsmSCF. \*/

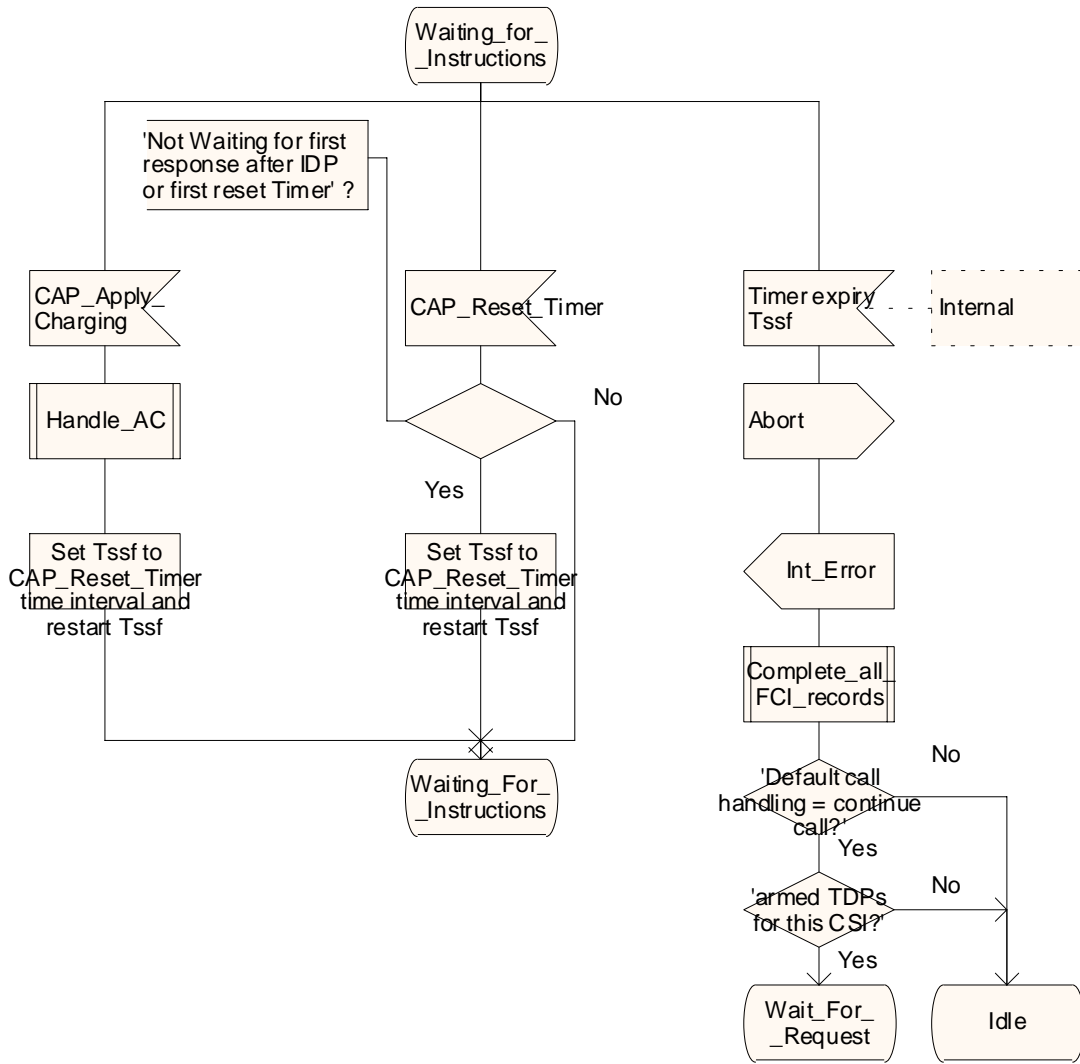

Figure 5.1.5.1.1e: Process imcnSSF (sheet 5)

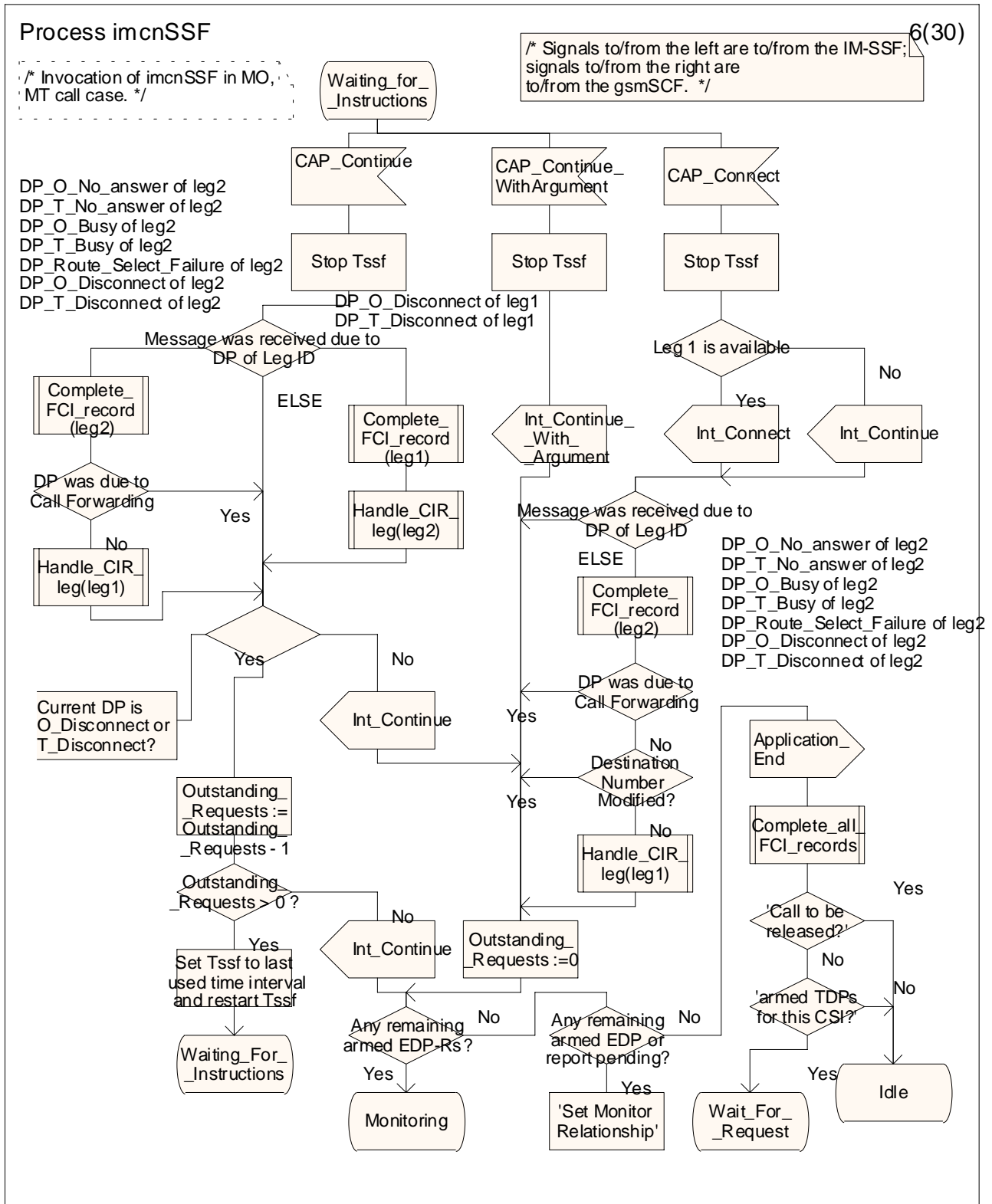

Figure 5.1.5.1.1f: Process imcnSSF (sheet 6)

Process imcnSSF

7(30)

/\* Invocation of imcnSSF in MO, MT call case. \*/

/\* Signals to/from the left are to/from the IM-SSF; signals to/from the right are to/from the gsmSCF. \*/

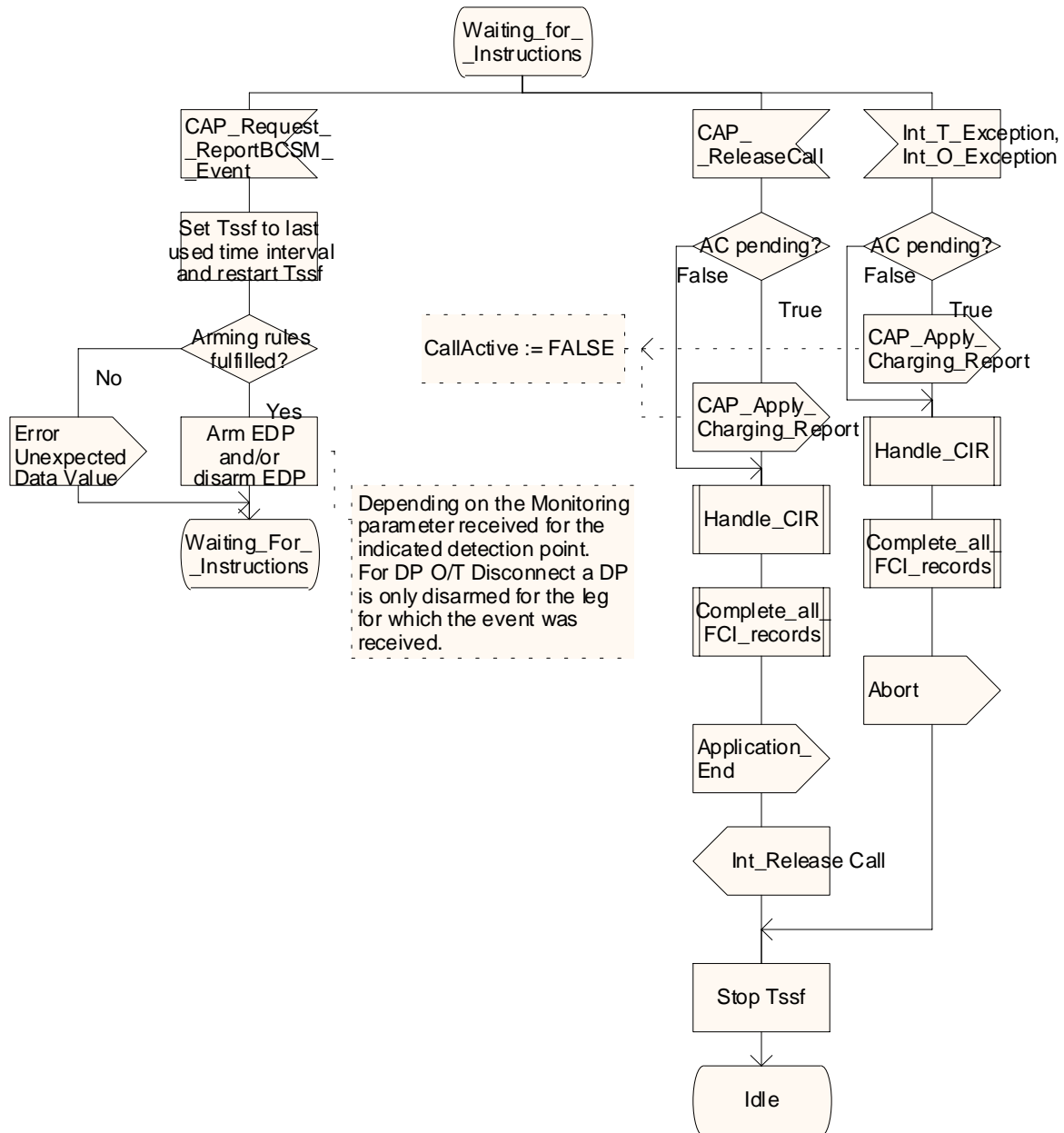

Figure 5.1.5.1.1g: Process imcnSSF (sheet 7)



### Process imcnSSF

8(30)

/\* Invocation of imcnSSF in MO, MT call case. \*/

/\* Signals to/from the left are to/from the IM-SSF; signals to/from the right are to/from the gsmSCF. \*/

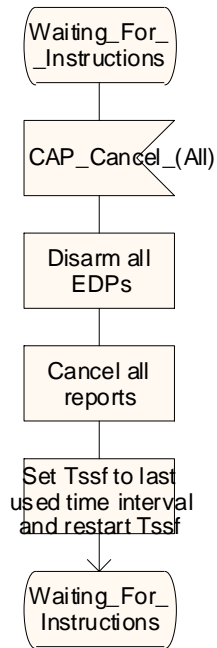

Figure 5.1.5.1.1h: Process imcnSSF (sheet 8)

Process imcnSSF

9(30)

/\* Invocation of imcnSSF in MO, MT call case. \*/

/\* Signals to/from the left are to/from the IM-SSF; signals to/from the right are to/from the gsmSCF. \*/

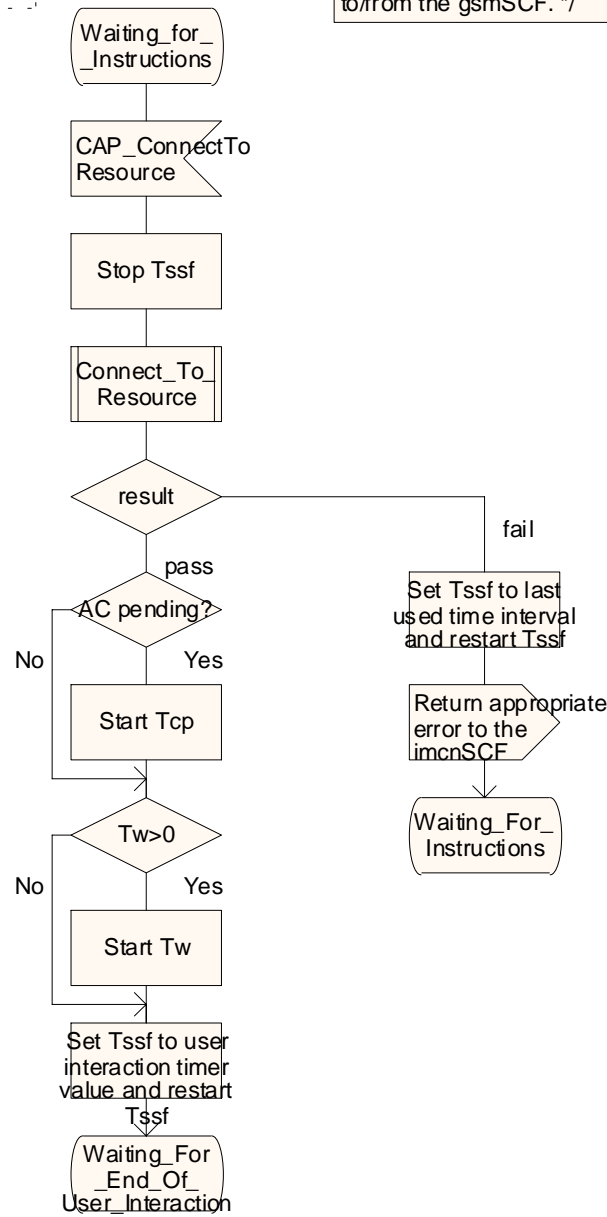

Figure 5.1.5.1.1i: Process imcnSSF (sheet 9)

Process imcnSSF

10(30)

/\* Invocation of imcnSSF in MO, MT call case. \*/

/\* Signals to/from the right are to/from the gsmSCF. \*/

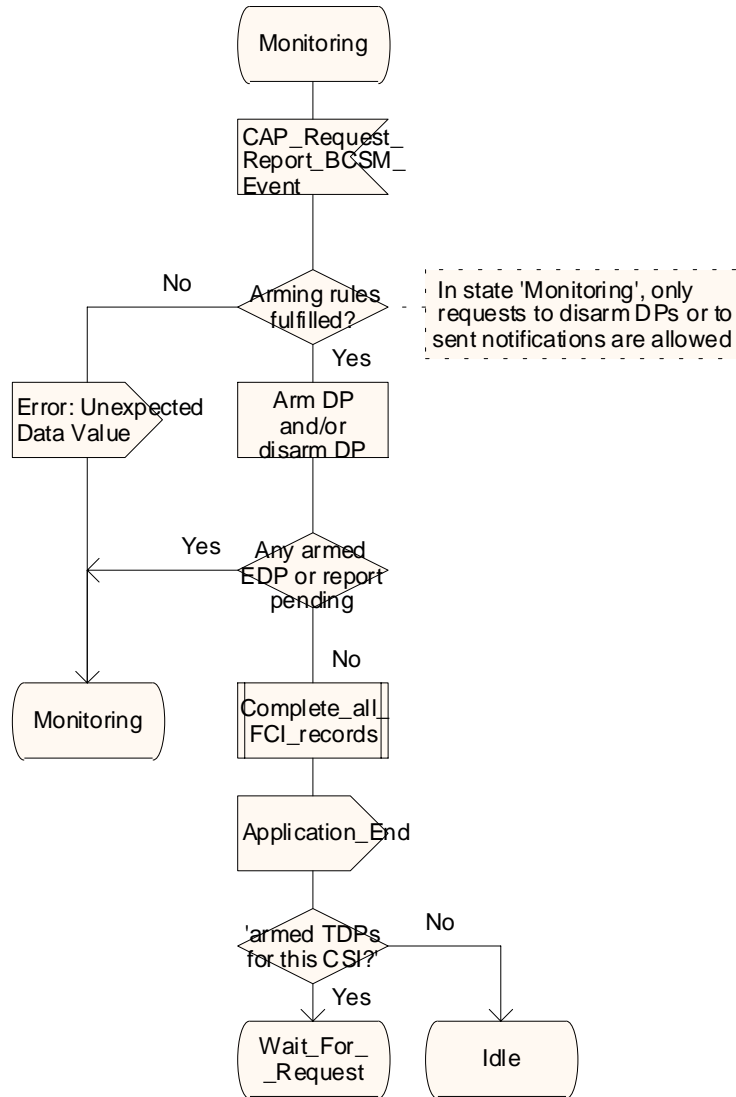

Figure 5.1.5.1.1j: Process imcnSSF (sheet 10)

Process imcnSSF

11(30)

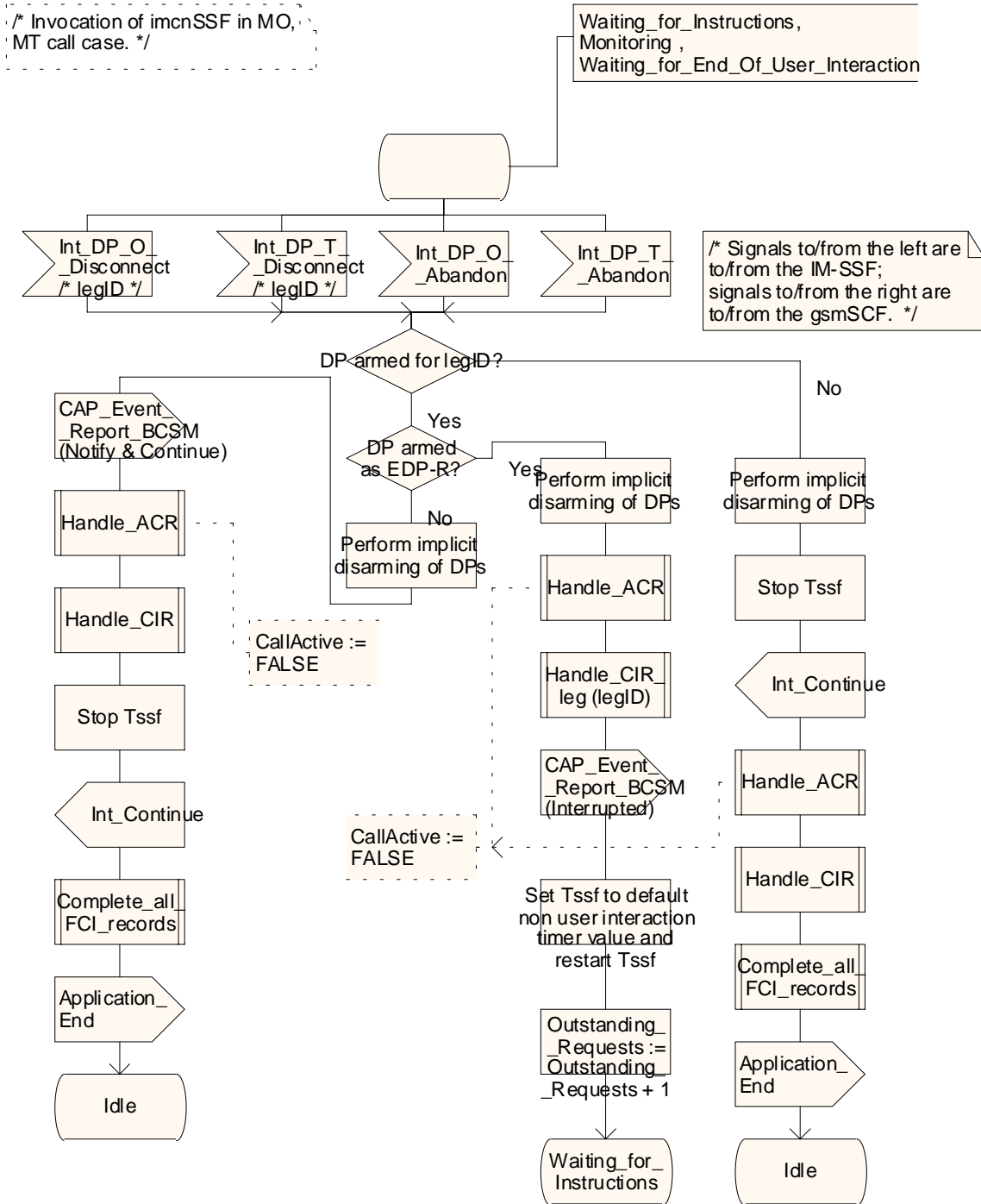

Figure 5.1.5.1.1k: Process imcnSSF (sheet 11)

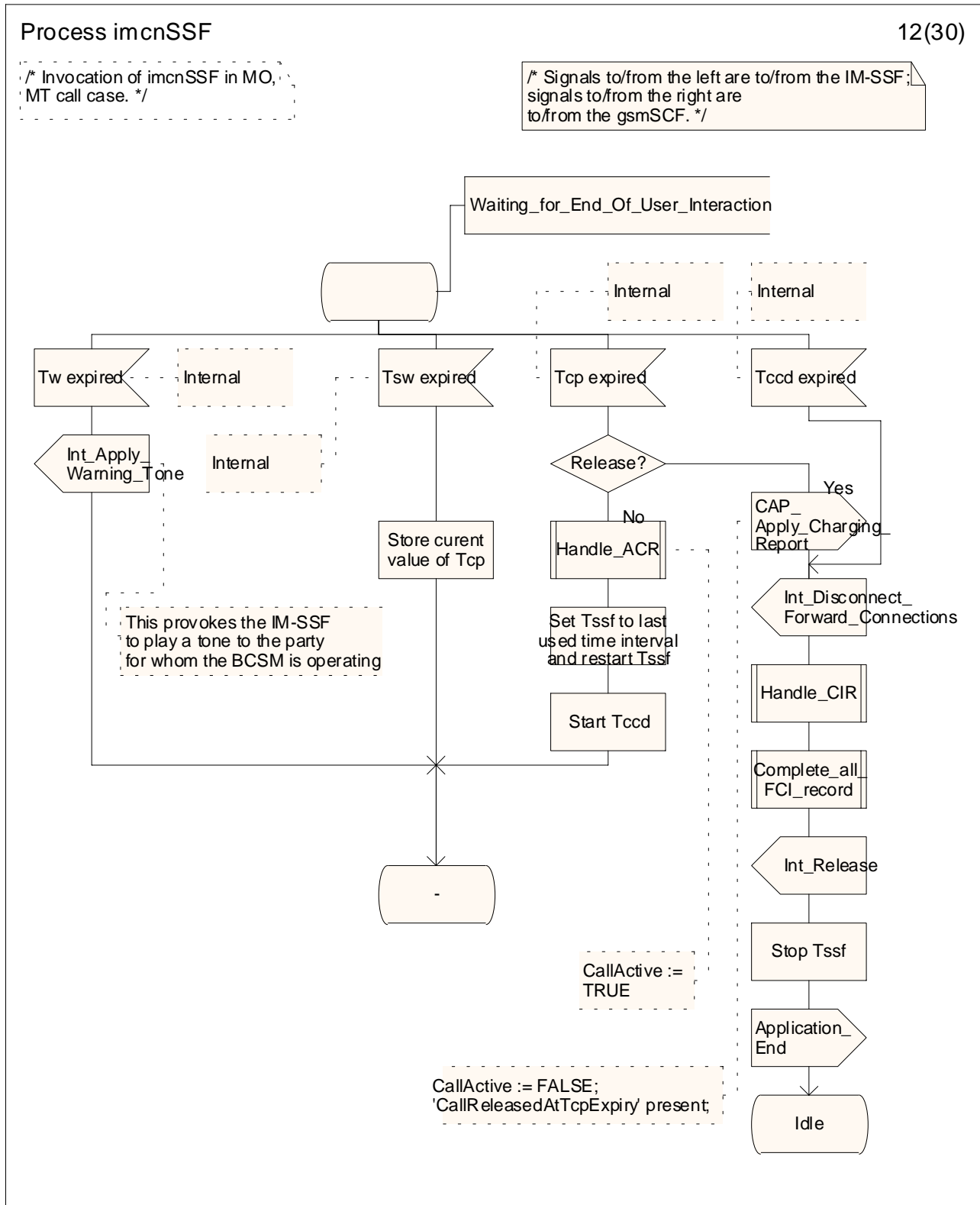

Figure 5.1.5.1.1l: Process imcnSSF (sheet 12)

Process imcnSSF

13(30)

/\* Invocation of imcnSSF in MO, MT call case. \*/

/\* Signals to/from the left are to/from the IM-SSF; signals to/from the right are to/from the gsmSCF. \*/

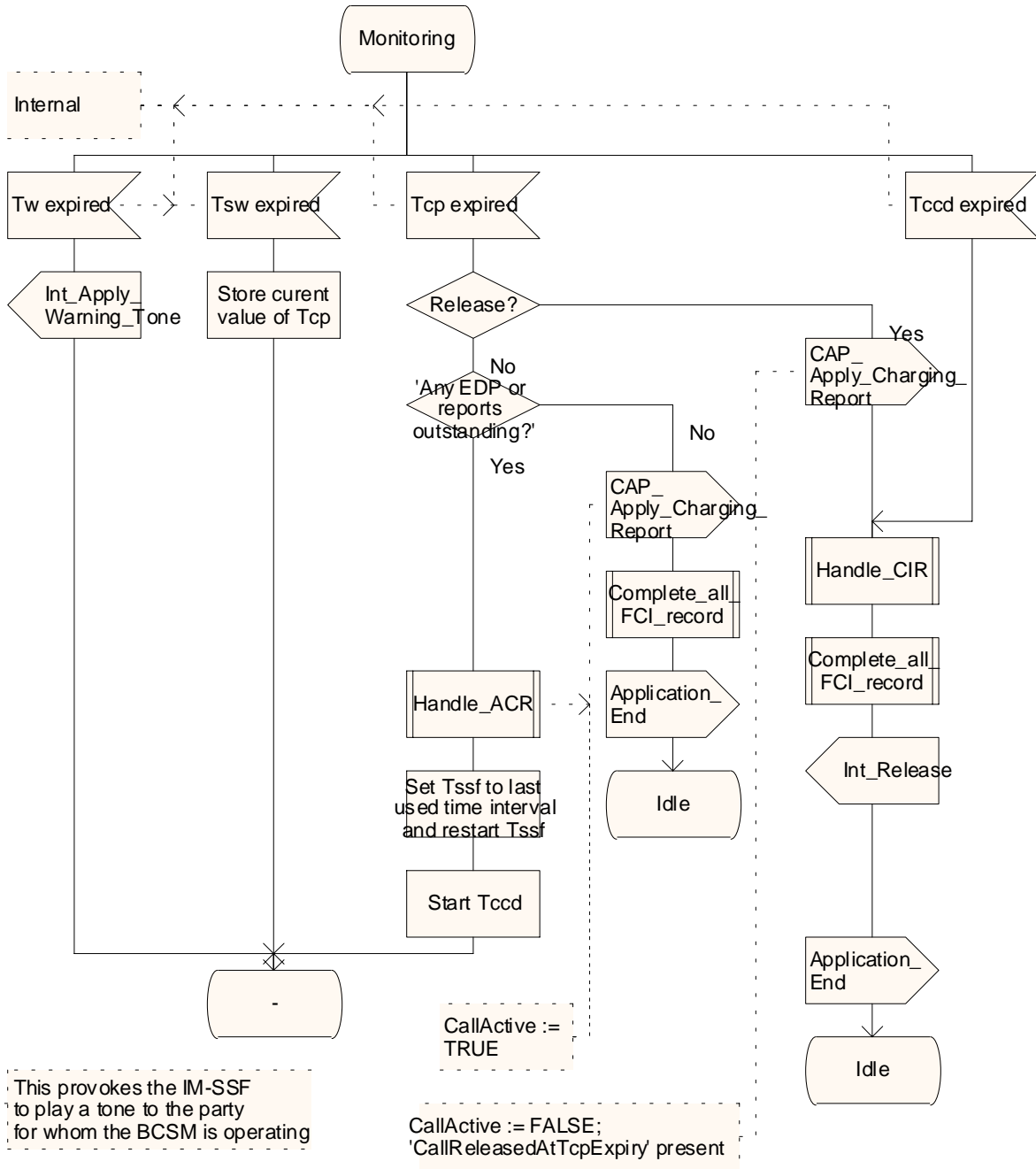

Figure 5.1.5.1.1m: Process imcnSSF (sheet 13)

Process imcnSSF

14(30)

/\* Invocation of imcnSSF in MO, MT call case. \*/

/\* Signals to/from the left are to/from the IM-SSF; signals to/from the right are to/from the gsmSCF. \*/

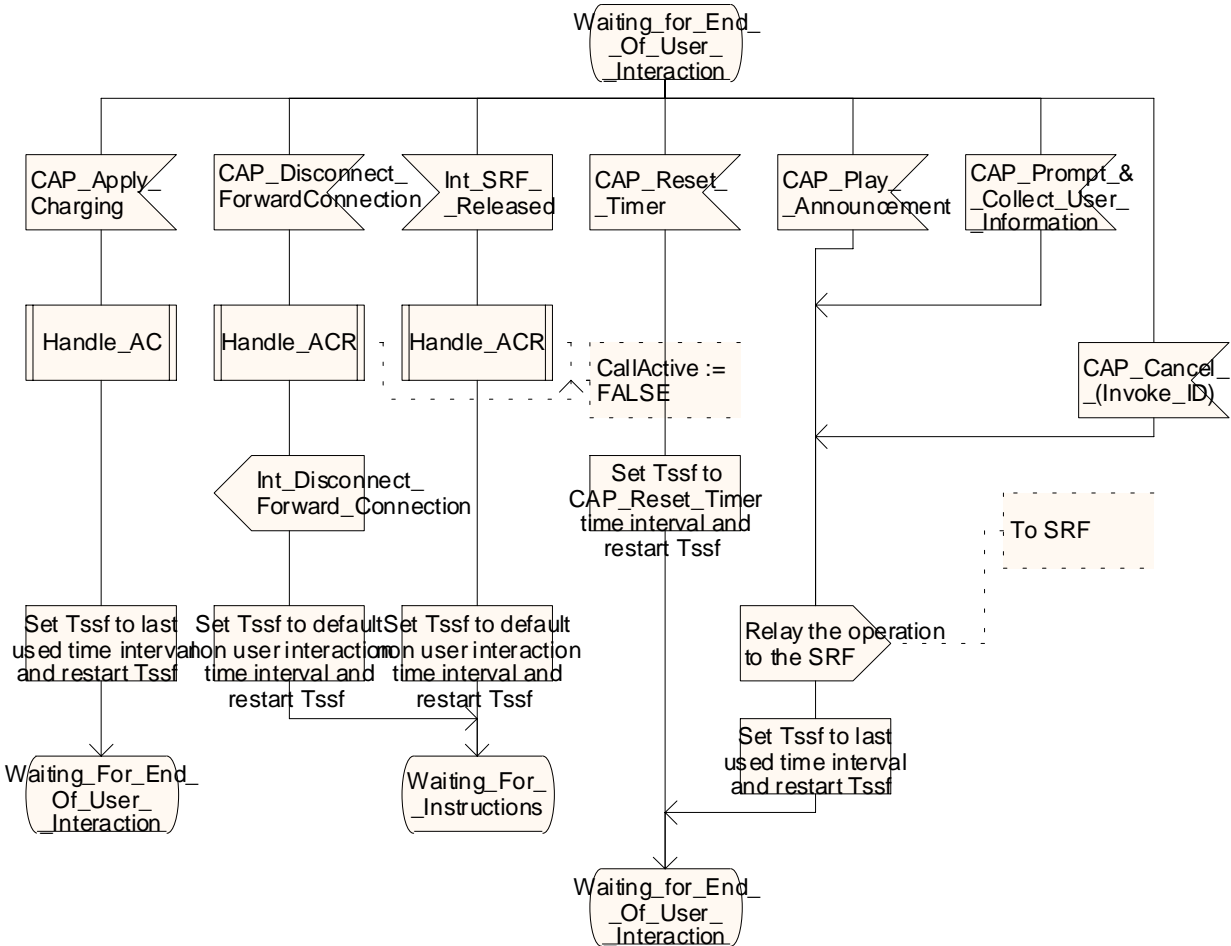

Figure 5.1.5.1.1n: Process imcnSSF (sheet 14)

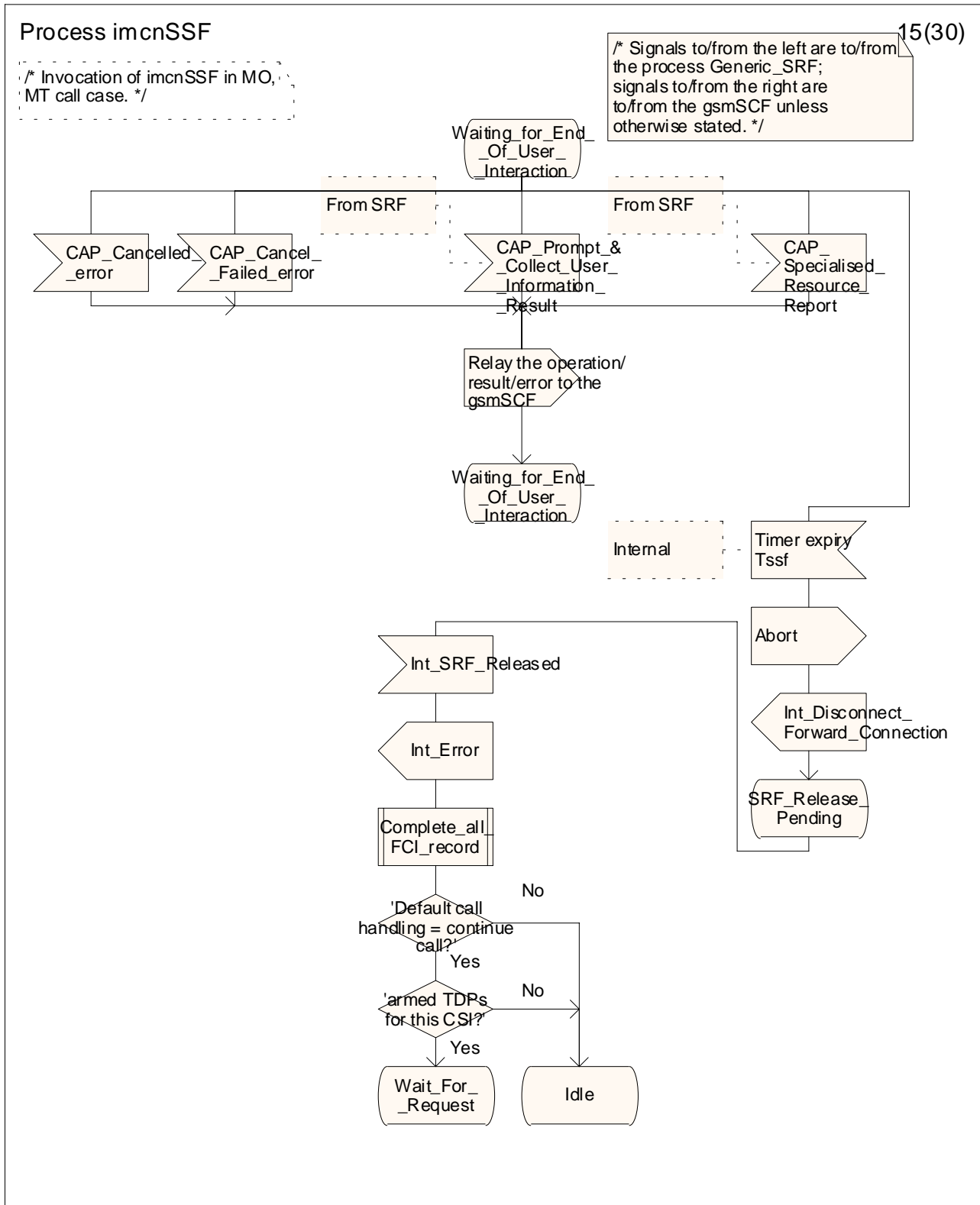

Figure 5.1.5.1.1o: Process imcnSSF (sheet 15)



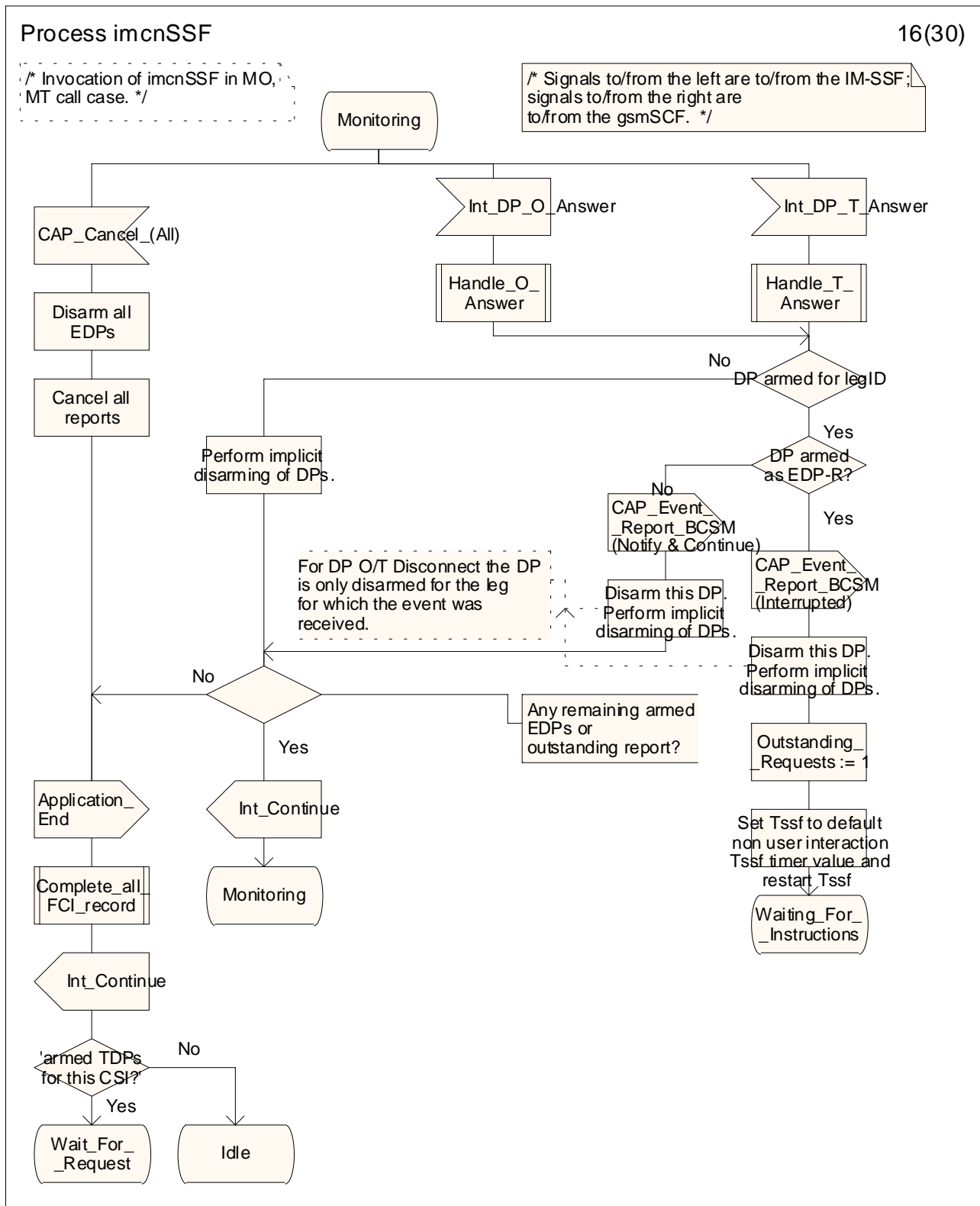

Figure 5.1.5.1.1p: Process imcnSSF (sheet 16)

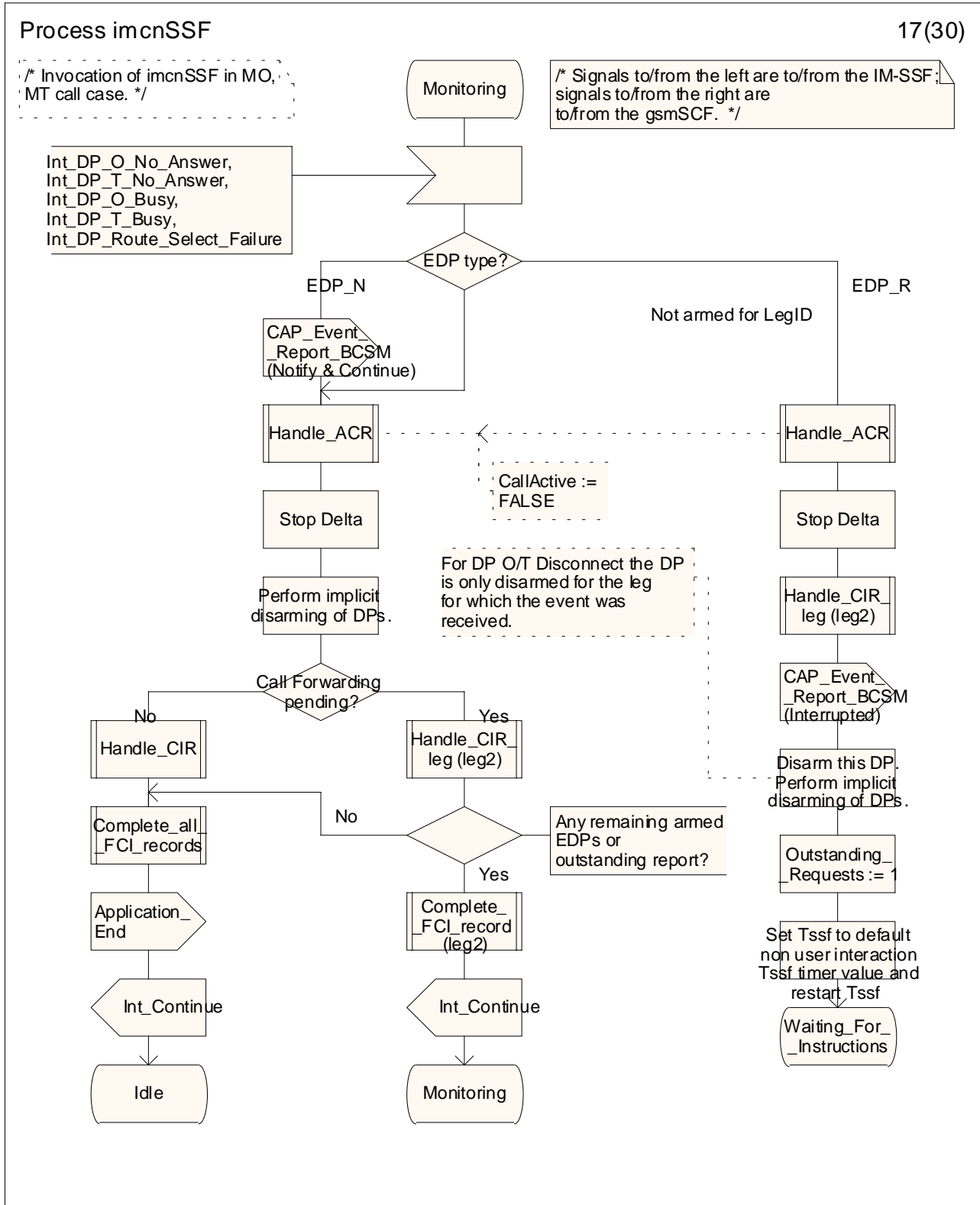

Figure 5.1.5.1.1q: Process imcnSSF (sheet 17)

Process imcnSSF

18(30)

/\* Invocation of imcnSSF in MO, MT call case. \*/

/\* Signals to/from the left are to/from the IM-SSF; signals to/from the right are to/from the gsmSCF. \*/

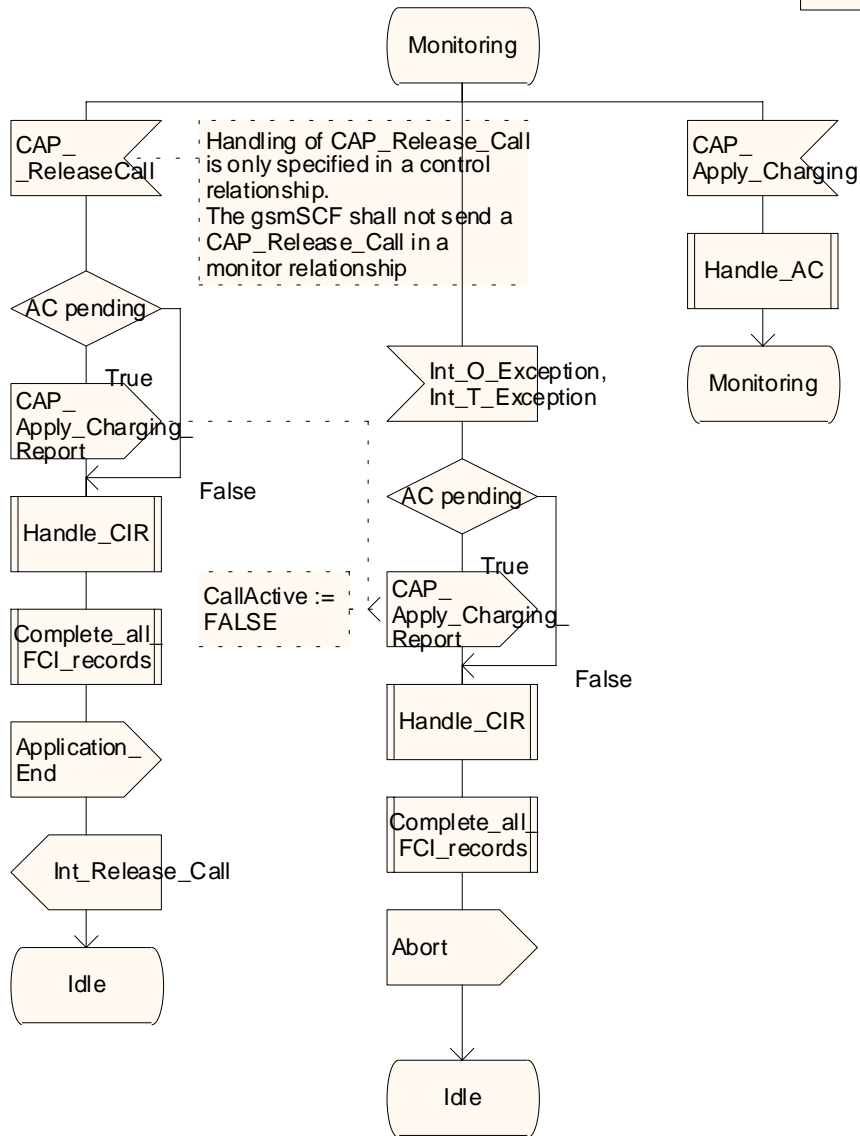

Figure 5.1.5.1.1r: Process imcnSSF (sheet 18)

Process imcnSSF

19(30)

/\* Invocation of imcnSSF in MO, MT call case. \*/

/\* Signals to/from the right are to/from the gsmSCF. \*/

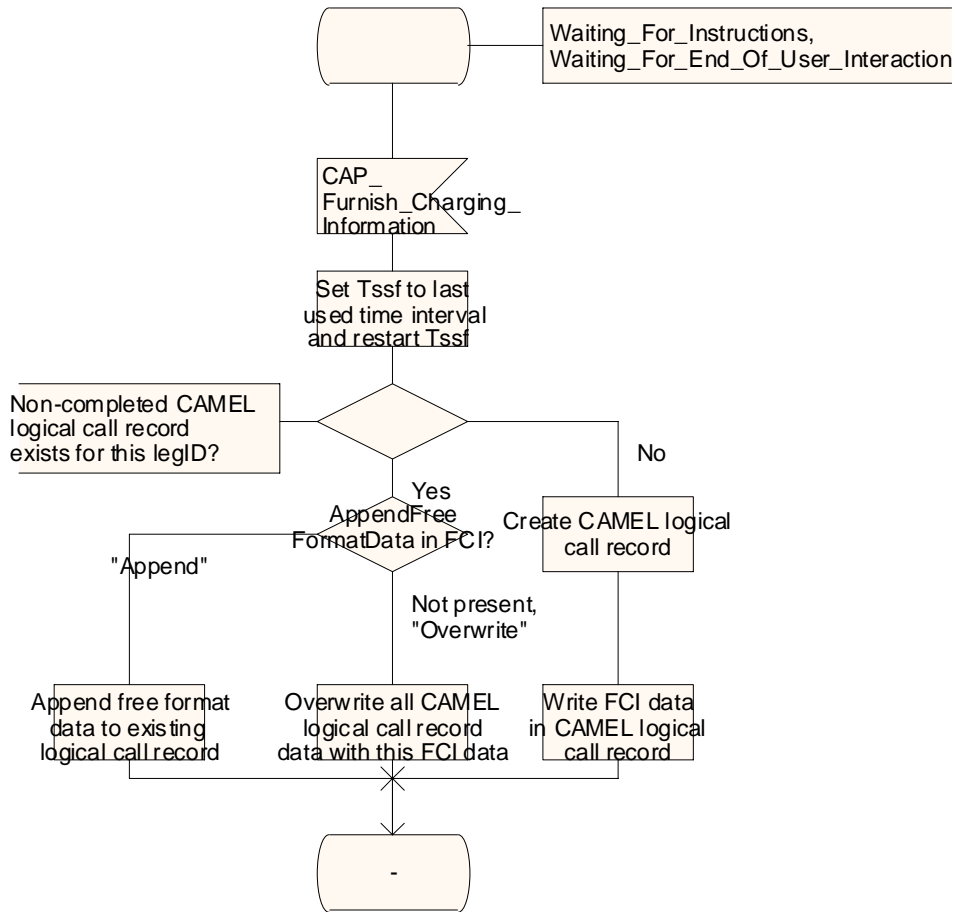

Figure 5.1.5.1.1s: Process imcnSSF (sheet 19)

### Process imcnSSF

20(30)

/\* Invocation of imcnSSF in MO, MT call case. \*/

/\* Signals to/from the right are to/from the gsmSCF. \*/

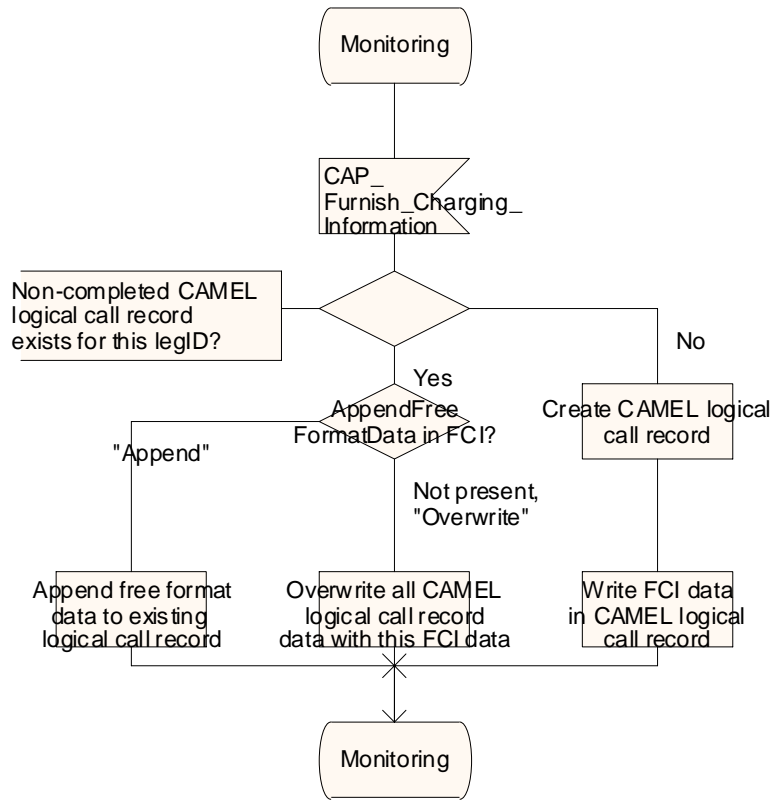

Figure 5.1.5.1.1t: Process imcnSSF (sheet 20)

### Process imcnSSF

21(30)

/\* Invocation of imcnSSF in MO, MT call case. \*/

/\* Signals to/from the right are to/from the gsmSCF. \*/

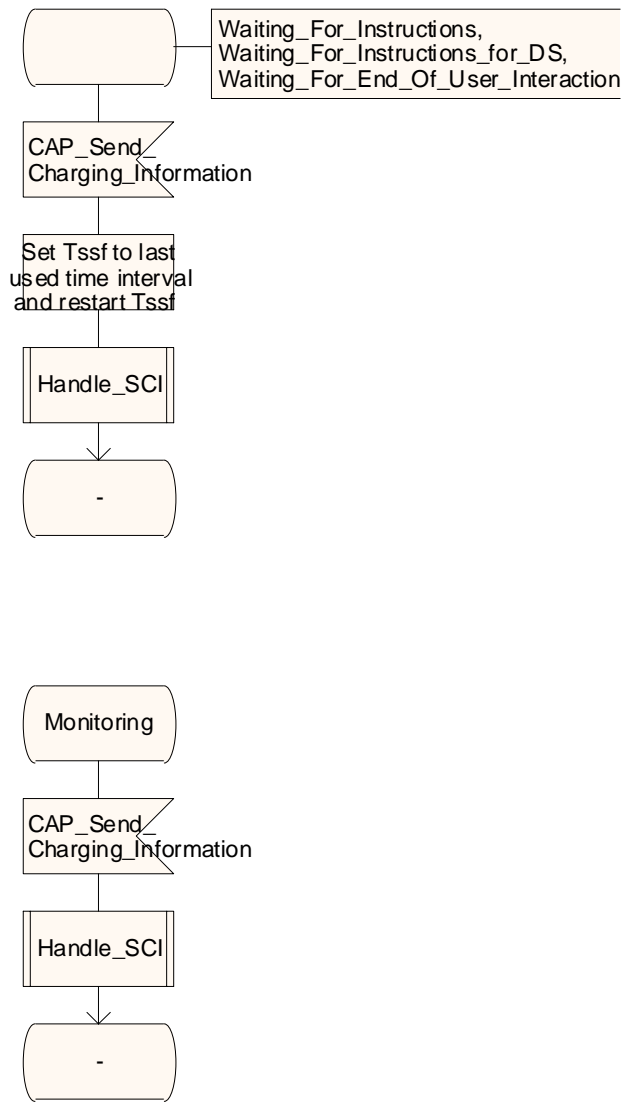

Figure 5.1.5.1.1u: Process imcnSSF (sheet 21)

### Process imcnSSF

22(30)

/\* Invocation of imcnSSF in MO, MT call case. \*/

/\* Signals to/from the right are to/from the gsmSCF. \*/

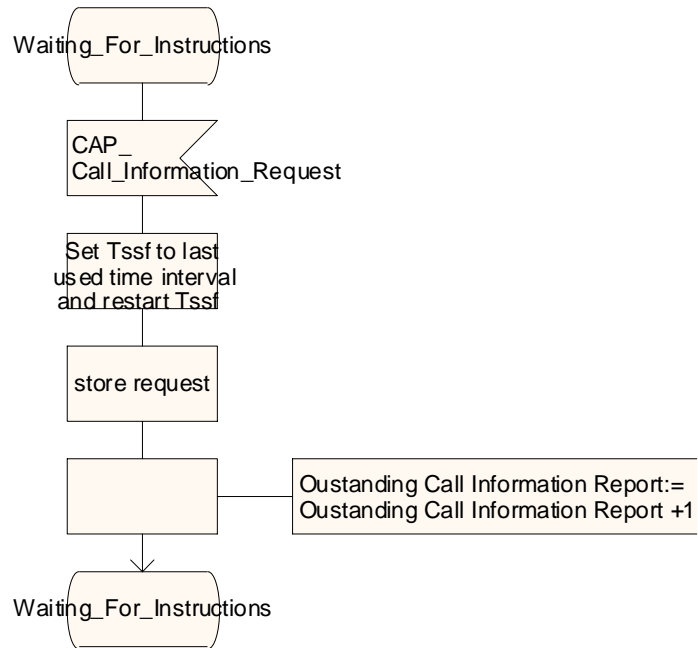

Figure 5.1.5.1.1v: Process imcnSSF (sheet 22)

### Process imcnSSF

23(30)

/\* Invocation of imcnSSF in MO, MT call case. \*/

/\* Signals to/from the left are to/from the IM-SSF. \*/

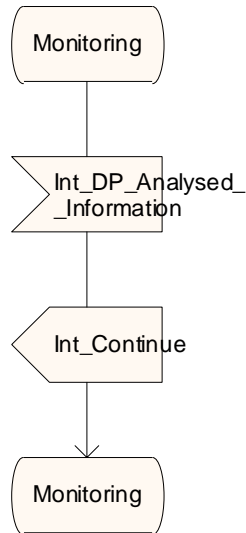

Figure 5.1.5.1.1w: Process imcnSSF (sheet 23)



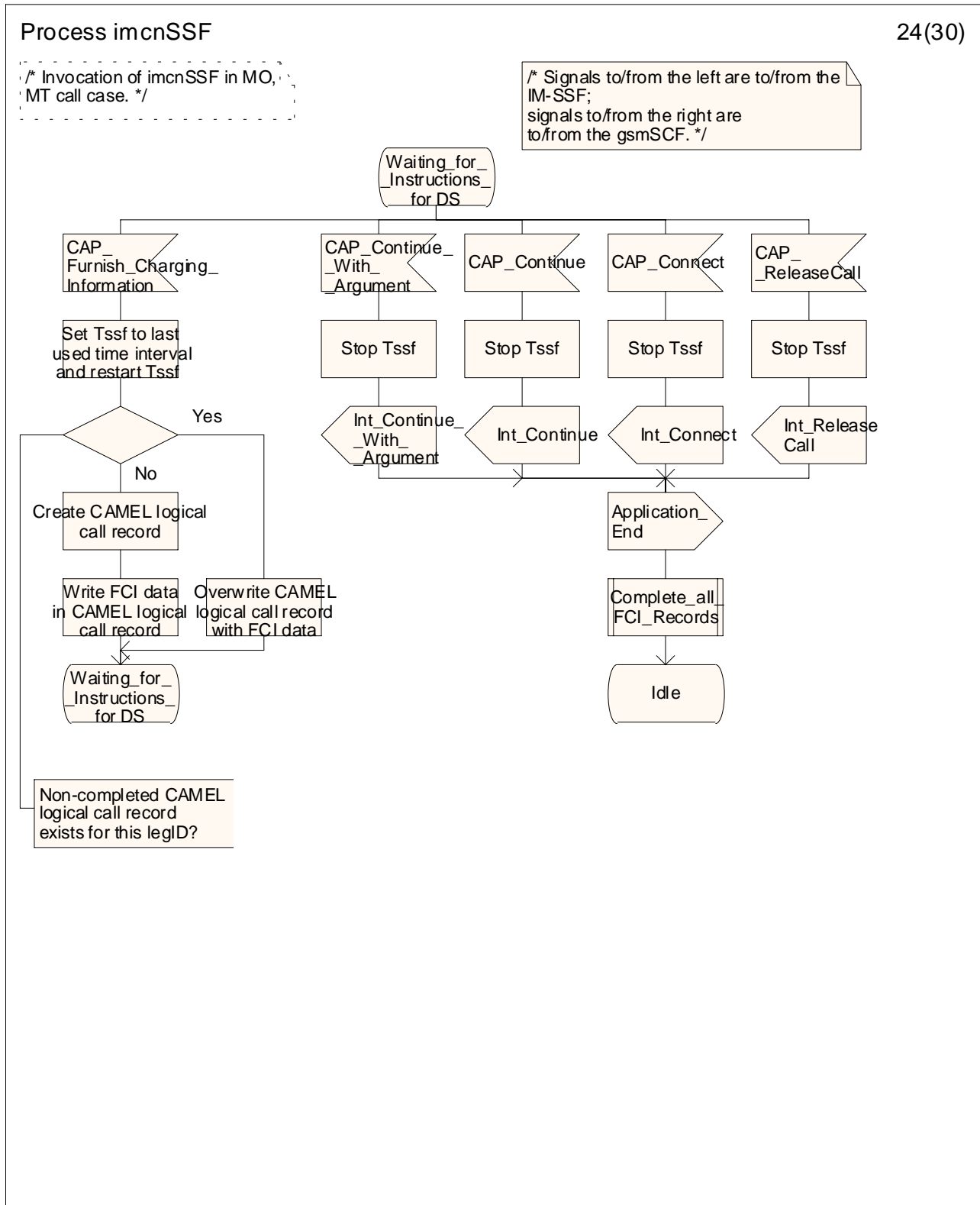

Figure 5.1.5.1.1x: Process imcnSSF (sheet 24)

### Process imcnSSF

25(30)

/\* Invocation of imcnSSF in MO, MT call case. \*/

/\* Signals to/from the left are to/from the IM-SSF; signals to/from the right are to/from the gsmSCF. \*/

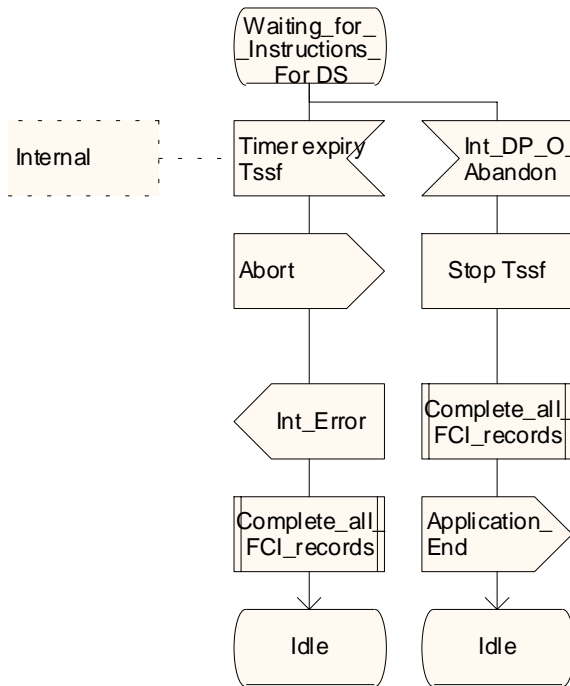

Figure 5.1.5.1.1y: Process imcnSSF (sheet 25)

Process imcnSSF

26(30)

/\* Invocation of imcnSSF in MO, MT call case. \*/

/\* Signals to/from the left are to/from the IM-SSF; signals to/from the right are to/from the gsmSCF. \*/

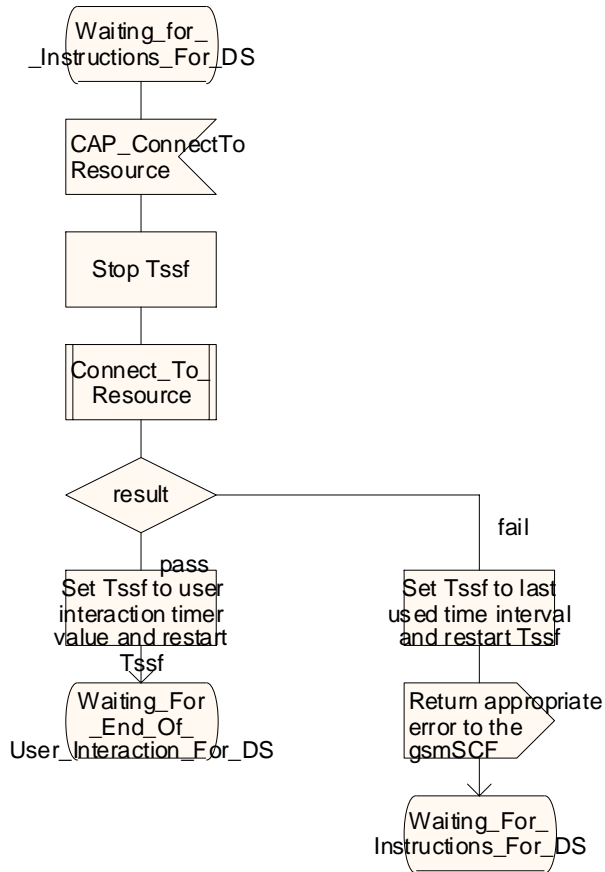

Figure 5.1.5.1.1z: Process imcnSSF (sheet 26)

Process imcnSSF

27(30)

/\* Invocation of imcnSSF in MO, MT call case. \*/

/\* Signals to/from the left are to/from the IM-SSF; signals to/from the right are to/from the gsmSCF. \*/

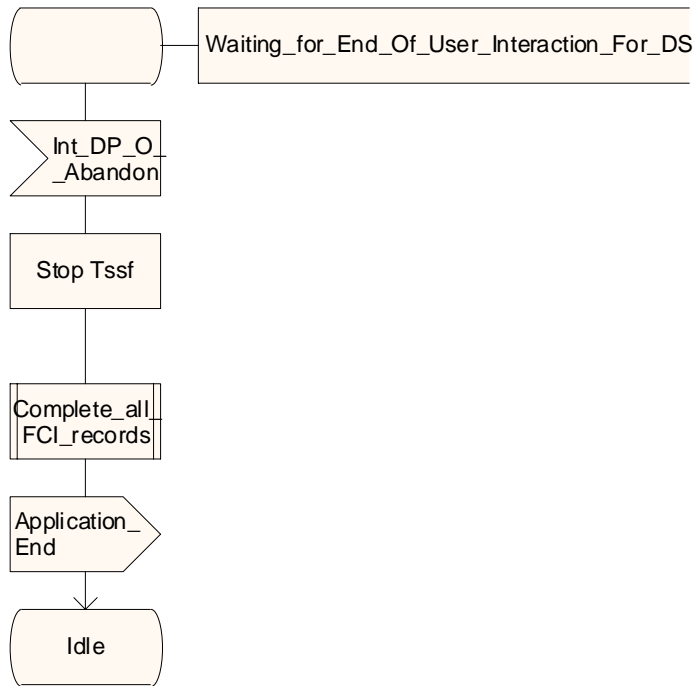

Figure 5.1.5.1.1aa: Process imcnSSF (sheet 27)

Process imcnSSF

28(30)

/\* Invocation of imcnSSF in MO, MT call case. \*/

/\* Signals to/from the left are to/from the IM-SSF; signals to/from the right are to/from the gsmSCF. \*/

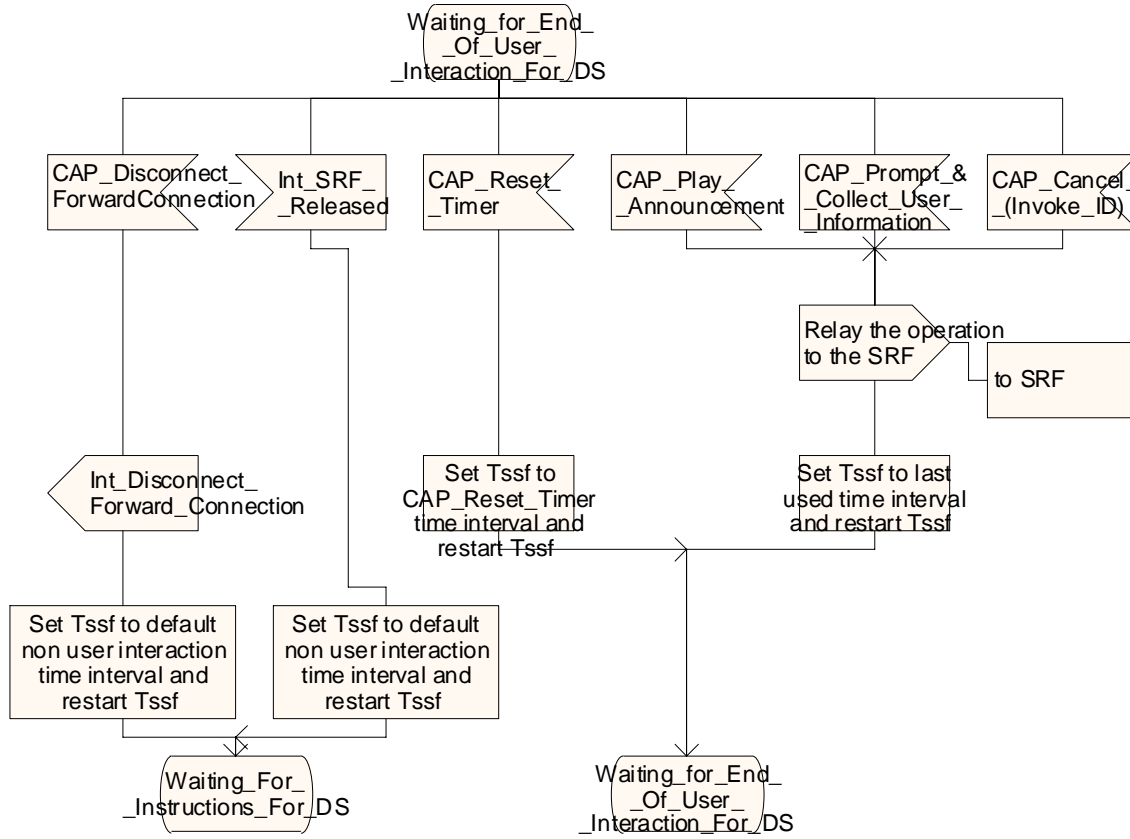

Figure 5.1.5.1.1bb: Process imcnSSF (sheet 28)

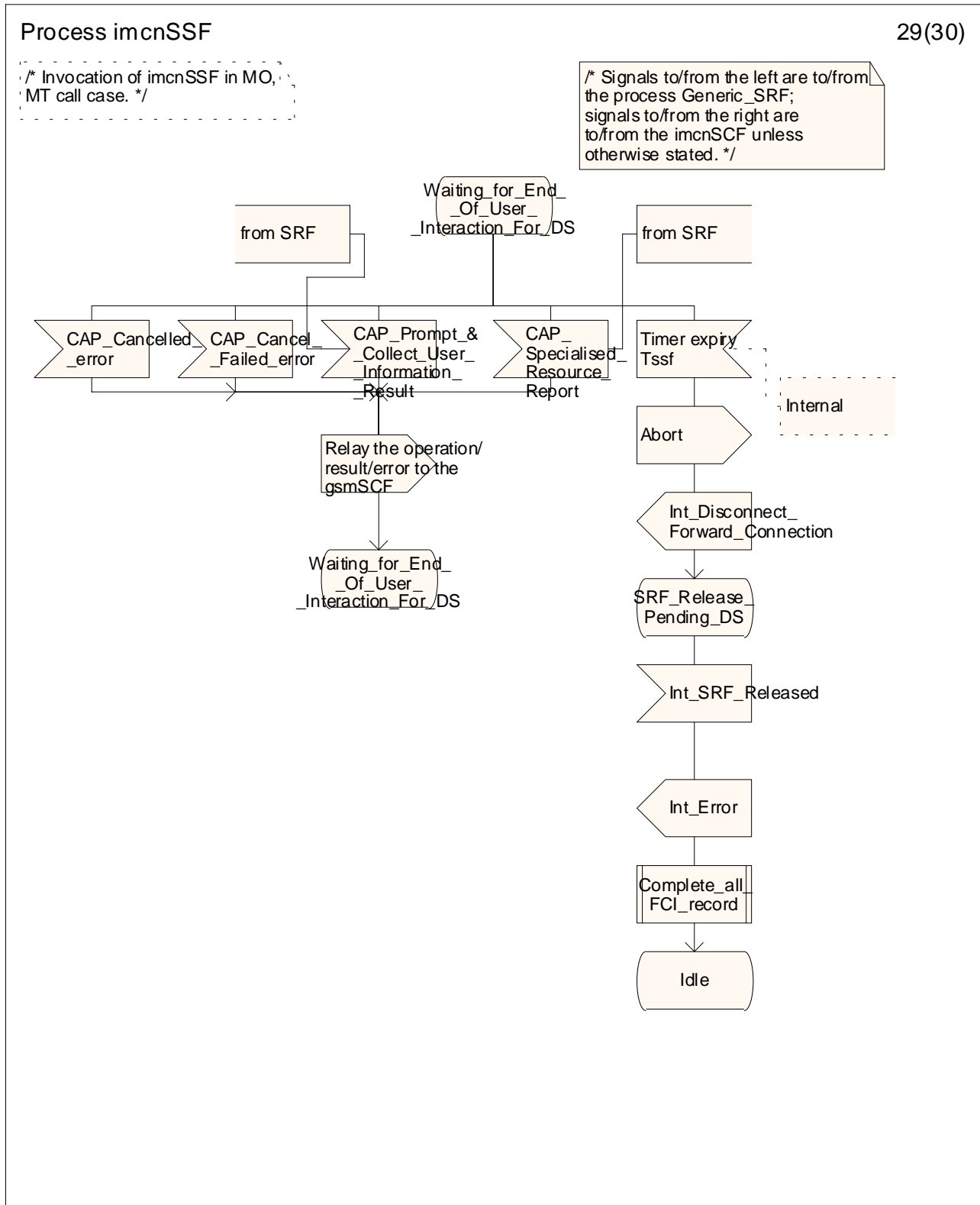

Figure 5.1.5.1.1cc: Process imcnSSF (sheet 29)

### Process imcnSSF

30(30)

/\* Invocation of imcnSSF in MO,  
MT call case. \*/

/\* Signals to/from the left are  
to/from the IM-SSF;  
signals to/from the right are  
to/from the gsmSCF. \*/

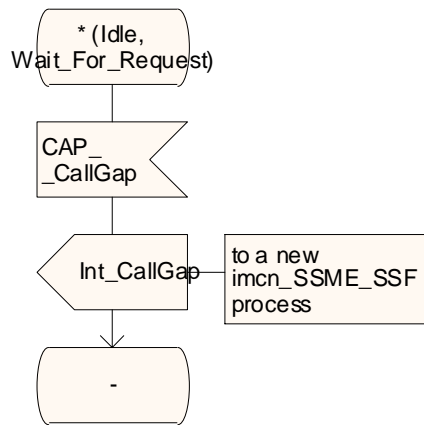

Figure 5.1.5.1.1dd: Process imcnSSF (sheet 30)

## 5.2 Descriptions of information Flows

This clause contains the detailed description of the information flows used by CAMEL for IP Multimedia Subsystems call control.

Each Information Element (IE) is marked as Mandatory (M), Conditional (C), Specific conditions (S), mutually Exclusive (E), Optional (O) or not applicable (-) for each different traffic case: IP Multimedia Origination (IM\_Orig), IP Multimedia Termination (IM\_Term). The distinction between IM\_Orig and IM\_Term calls is not applicable to all Information Flows.

An 'M' IE shall always be included for the corresponding traffic case. A 'C' IE shall be included if the sending entity has the necessary information to populate the IE. The conditions for the inclusion of an 'S' IE are shown in the 'Description' column of the definition table. When a set of 'E' IEs is shown in the definition of an Information Flow or compound IE, only one of those IEs may be included. An 'O' IE may be included or omitted as required by the service logic. A '-' IE shall always be omitted for the corresponding traffic case. This categorization is a functional classification, i.e. it defines the requirements for the stage 2 information. It is not a stage 3 classification to be used for the ASN.1 syntax of the protocol.

Details of errors and exceptions to these rules are specified in 3GPP TS 29.078 [43].

### 5.2.1 IM-SSF to gsmSCF information flows

#### 5.2.1.1 Activity Test ack

##### 5.2.1.1.1 Description

This IF is the response to the Activity Test.

##### 5.2.1.1.2 Information Elements

This IF contains no information elements.

#### 5.2.1.2 Apply Charging Report

##### 5.2.1.2.1 Description

This IF is used by the IM-SSF to report to the gsmSCF the information requested in the Apply Charging IF.

##### 5.2.1.2.2 Information Elements

Information element name	Status	Description
Call Result	M	This IE contains the charging information to be provided by the IM-SSF.

Call Result contains the following information:

Information element name	Status	Description
Time Duration Charging Result	M	This IE is a list defined in the next table.

Time Duration Charging Result contains the following information:



Information element name	Status	Description
Time Information	M	This IE is a choice between Time if No Tariff Switch and Time if Tariff Switch. This IE is described in the next table.
Party To Charge	M	This IE is received in the related ApplyCharging operation to correlate the result to the request. This IE shall be a copy of the corresponding IE received in the Apply Charging operation.
Call Active	M	This IE indicates whether the call is active or not.
Call Released at Tcp Expiry	C	This element is an indication that the IM-SSF has released the call and terminated the dialogue, due to Tcp expiry. It shall be present when ACR is sent due to Tcp expiry and the IM-SSF has released the call (because "ReleaselfExceeded" was present in ACH operation). In all other circumstances, this element shall be absent.

Time Information contains one of the following information:

Information element name	Status	Description
Time If No Tariff Switch	C	This IE will be present if no tariff switch has occurred since the detection of Answer for the connection to the Called Party or the SRF connection, otherwise it will be absent.
Time If Tariff Switch	C	This IE will be present if a tariff switch has occurred since the detection of Answer for the connection to the Called Party, the Temporary Connection, or the SRF connection, otherwise it will be absent.

### 5.2.1.3 Call Information Report

#### 5.2.1.3.1 Description

This IF is used to send specific call information for a single call to the gsmSCF as requested from the gsmSCF in a previous Call Information Request.

#### 5.2.1.3.2 Information Elements

Information element name	Status	Description
Requested Information List	M	This IE specifies a list of Requested information Values which are requested.
Leg ID	M	This IE indicates the party in the call for which information shall be collected.

### 5.2.1.4 Event Report BCSM

#### 5.2.1.4.1 Description

This IF is used to notify the gsmSCF of a call-related event (i.e. BCSM events as answer and disconnect) previously requested by the gsmSCF in a Request Report BCSM Event IF.

### 5.2.1.4.2 Information Elements

Information element name	Status	Description
Event type BCSM	M	This IE specifies the type of event that is reported.
Event Specific Information BCSM	C	This IE indicates the call related information specific to the event.
Leg ID	M	This IE indicates the party in the call for which the event is reported.
Misc Call Info	M	This IE indicates the DP type.

If the Event Type BCSM IE contains either O\_Answer or T\_Answer, then the Event Specific Information BCSM IE contains the following information elements:

Information element name	Status	Description
Destination address	M	This IE specifies the destination address for the call leg. The <i>NatureOfAddress indicator</i> may contain a national-specific value. For some national-specific <i>NatureOfAddress indicator</i> values the length of the digit part of destination address may be zero.

If the Event Type BCSM IE contains one of Route\_Select\_Failure, O\_Called\_Party\_Busy, O\_Disconnect, T\_Busy, or T\_Disconnect, then the Event Specific Information BCSM IE contains the following information element:

Information element name	Status	Description
Cause	C	This IE indicates the cause.

If the Event Type BCSM IE contains O\_No\_Answer then the Event Specific Information BCSM IE is not included.

### 5.2.1.5 Initial DP

#### 5.2.1.5.1 Description

This IF is generated by the IM-SSF when a trigger is detected at a DP in the BCSM, to request instructions from the gsmSCF

## 5.2.1.5.2 Information Elements

Information element name	IM_Orig	IM_Term	Description
Media Type	M	M	This IE indicates the media type associated with the SIP call session.
Called Party Number	C	C	This IE contains the ISDN number used to identify the called party in the forward direction.  The ISDN called party number is received from the gsmSCF due to the previous CAMEL processing or is derived from the SIP URL received from the S-CSCF for the destination address.  For all IM terminating call scenarios, at least one of the following IEs shall be present: - CalledPartyNumber - CalledPartyURL
Called Party URL	C	C	This IE contains the SIP URL used to identify the called party in the forward direction.  For all IM terminating call scenarios, at least one of the following IEs shall be present: - CalledPartyNumber - CalledPartyURL
Calling Party Number	C	C	This IE carries the ISDN calling party number to identify the calling party or the origin of the call.  For all IM originating call scenarios, at least one of the following IEs shall be present: - CallingPartyNumber - CallingPartyURL
Calling Party URL	C	C	This IE contains the SIP URL used to identify the calling party or the origin of the call.  For all IM originating call scenarios, at least one of the following IEs shall be present: - CallingPartyNumber - CallingPartyURL
Calling Party Category	C	C	Indicates the type of calling party (e.g., operator, pay phone, ordinary subscriber).
CallGap Encountered	C	C	This parameter indicates the type of gapping the related call have been subjected to.  This parameter shall be present only if a call gapping context is applicable to the initialDP operation.
SIP Call ID	M	M	This IE represents a globally unique identifier for the SIP call. This IE may be used by the gsmSCF for inclusion in a network optional gsmSCF call record.  This IE is received from the SIP request message from S-CSCF.
Cause	C	C	This IE indicates the cause specific to the armed BCSM DP event. This IE is applicable to DP Route_Select_Failure and DP T_Busy. The cause may be used by the SCF to decide about the further handling of the call.  For IM Termination for an unregistered subscriber, the Cause IE shall be set to indicate Subscriber Absent.
Event Type BCSM	M	M	This IE indicates the armed BCSM DP event, resulting in the Initial DP IF.  This IE shall be set to indicate DP T_Busy if a not reachable event is detected (e.g. IM termination to a subscriber not currently registered).

Information element name	IM_Orig	IM_Term	Description
IMSI	M	M	This IE identifies the mobile subscriber.  This IE shall contain the IMSI value received from the S-CSCF during notification of a SIP registration.
IP SSP Capabilities	C	C	This IE indicates which MRFC resources are supported within the IM-SSF and are available. If this IE is absent, this indicates that no MRFC is attached and available.
IM-SSF Address	M	M	This IE represents the E.164 address of the IM-SSF from which the InitialDP operation is sent from.
Original Called Party ID	C	C	This contains the ISDN number used to identify the original destination number if the call has been forwarded on route to the IM-SSF or is forwarded by the gsmSCF due to the previous CAMEL processing.
Original Called Party URL	C	C	This IE contains the SIP URL identifying the original destination number if the call has been forwarded on route to the IM-SSF or is forwarded by the gsmSCF due to the previous CAMEL processing.
Redirecting Party ID	C	C	This IE indicates the ISDN number identifying the directory number the call was redirected from. This IE shall also be sent if it was received from the gsmSCF due to the previous CAMEL processing.
Redirecting Party URL	C	C	This IE indicates the SIP URL identifying the directory number the call was redirected from. This IE shall also be sent if it was received from the gsmSCF due to the previous CAMEL processing.
Redirection Information	C	C	This IE contains forwarding related information, such as redirection reason. This IE shall also be sent if it was received from the gsmSCF due to the previous CAMEL processing.
Service Key	M	M	This IE indicates to the gsmSCF the requested CAMEL Service. It is used to address the required application/SLP within the gsmSCF.
Subscriber State	-	C	This IE indicates the status of the IMS Subscriber. The states are: - CAMELBusy: The IMS subscriber is engaged on a transaction for an originating or terminating IM call session. - NetworkDeterminedNotReachable: The network can determine from its internal data that the IMS subscriber is not reachable. - AssumedIdle: The state of the IMS subscriber is neither "CAMELBusy" nor "NetworkDeterminedNotReachable".
Time And Timezone	M	M	This IE contains the time that the IM-SSF was triggered, and the time zone the IM-SSF resides in.

## 5.2.1.6 Specialized Resource Report

### 5.2.1.6.1 Description

This IF is used to response to a PlayAnnouncement IF when the announcement complete indication is set.

### 5.2.1.6.2 Information Elements

This IF contains no information elements.

## 5.2.2 gsmSCF to IM-SSF information flows

### 5.2.2.1 Activity Test

#### 5.2.2.1.1 Description

This IF is used to check for the continued existence of a relationship between the gsmSCF and IM-SSF. If the relationship is still in existence, then the IM-SSF will respond. If no reply is received, then the gsmSCF will assume that the IM-SSF has failed in some way and will take the appropriate action.

#### 5.2.2.1.2 Information Elements

This IF contains no information elements.

### 5.2.2.2 Apply Charging

#### 5.2.2.2.1 Description

This IF is used for interacting from the gsmSCF with the IM-SSF charging mechanisms to control the call duration.

#### 5.2.2.2.2 Information Elements

Information element name	Status	Description
ACh Billing Charging Characteristics	M	This IE specifies the charging related information to be provided by the IM-SSF and the conditions on which this information has to be provided back to the gsmSCF.
Party To Charge	M	This IE shall be reflected in the corresponding IE of the Apply Charging Report operation. This IE has no effect on the charging procedures in the MSC.

ACh Billing Charging Characteristics contains the following information:

Information element name	Status	Description
Time Duration Charging	M	This IE is described in the next table.

Time Duration Charging contains the following information:

Information element name	Status	Description
Max Call Period Duration	M	This IE indicates the maximum call period duration timer.
Tariff Switch Interval	O	This IE indicates the tariff switch time until the next tariff switch applies.
Release If Duration Exceeded	O	This IE indicates that the call shall be released when the Max call Period Duration expires, with a warning tone if the Play Tone IE is present. The cause used in the release message shall be "normal unspecified". Default is to continue the call.
Play Tone	O	This IE is set if a tone has to be played to the party for whom the BCSM is operating. If present, this IE indicates that 30 seconds before the Max Call Period Duration timer expires, a triple tone of 900 Hz (200 milliseconds tone, 200 milliseconds pause) shall be played.

### 5.2.2.3 Call Information Request

#### 5.2.2.3.1 Description

This IF is used to request the IM-SSF to record specific information about a single call and report it to the gsmSCF (with a CallInformationReport).

#### 5.2.2.3.2 Information Elements

Information element name	Status	Description
Requested Information Type List	M	This IE specifies a list of specific items of information which are requested.
Leg ID	M	This IE indicates the party in the call for which information shall be collected.

Requested Information Type List contains the following information:

Information element name	Status	Description
Call Attempt Elapsed Time	O	This IE indicates that the Call Attempt Elapsed Time is requested in the Call Information Report. Call Attempt Elapsed Time is the duration between the end of the CAMEL processing initiating call setup (Connect, Continue or Continue With Argument IF) and the received answer indication from the called party side. For the Calling Party, the value of Call Attempt Elapsed Time in the Call Information Report shall be set to 0.
Call Stop Time	O	This IE indicates that the Call Stop Time is requested in the Call Information Report. Call Stop Time is the time stamp when the connection is released.
Call Connected Elapsed Time	O	This IE indicates that the Call Connected Elapsed Time is requested in the Call Information Report. Call Connected Elapsed Time is the duration between the received answer indication from the called party side and the release of the connection. For a Calling Party, it indicates the duration between the sending of IDP and the release of that party
Release Cause	O	This IE indicates that the Release Cause is requested in the Call Information Report. Release Cause is the release cause for the call.

### 5.2.2.4 Cancel

#### 5.2.2.4.1 Description

This IF is used by the gsmSCF to request the IM-SSF to cancel all EDPs and reports.

#### 5.2.2.4.2 Information Elements

Information element name	Status	Description
All Requests	M	This IE indicates that all active requests for EventReportBCSM, ApplyChargingReport and CallInformationReport shall be cancelled.

## 5.2.2.5 Connect

### 5.2.2.5.1 Description

This IF is used to request the IM-SSF to perform the call processing actions to route a call to a specific destination. To do so, the IM-SSF may use destination information from the calling party and existing call set-up information depending on the information provided by the gsmSCF.

### 5.2.2.5.2 Information Elements

Information element name	Status	Description
Calling Party Category	O	This IE indicates the type of calling party (e.g., operator, pay phone, ordinary subscriber).
Destination Routing Address	E1	This IE contains the called party number towards which the call is to be routed using an ISDN value.
Destination Routing Address URL	E1	This IE contains the called party number towards which the call is to be routed using a SIP URL.
Original Called Party ID	O,E2	This contains the original destination number if the call has been forwarded on route to the IM-SSF or is forwarded by the gsmSCF.  This IE shall use an ISDN value to identify the original destination number.
Original Called Party URL	O,E2	This contains the original destination number if the call has been forwarded on route to the IM-SSF or is forwarded by the gsmSCF.  This IE shall use a SIP URL to identify the original destination number.
Redirecting Party ID	O,E3	This IE indicates the directory number the call was redirected from. This IE shall use an ISDN value to identify the redirecting party.
Redirecting Party URL	O,E3	This IE indicates the directory number the call was redirected from. This IE shall use a SIP URL to identify the redirecting party.

## 5.2.2.6 Connect To Resource

### 5.2.2.6.1 Description

This IF is used to connect a call from the IM-SSF to MRFC via S-CSCF.

### 5.2.2.6.2 Information Elements

This IF requires no information elements for IMS.

## 5.2.2.7 Continue

### 5.2.2.7.1 Description

This IF requests the IM-SSF to proceed with call processing at the DP at which it previously suspended call processing to await gsmSCF instructions. The IM-SSF completes DP processing, and continues basic call processing (i.e. proceeds to the next point in call in the BCSM) without substituting new data from the gsmSCF.

### 5.2.2.7.2 Information Elements

This IF contains no information elements.

## 5.2.2.8 Continue With Argument

### 5.2.2.8.1 Description

This information flow requests the IM-SSF to proceed the call processing with modified information at the DP at which it previously suspended call processing to await gsmSCF instructions. The IM-SSF completes DP processing, and continues basic call processing (i.e. proceeds to the next point in call in the BCSM) with the modified call setup information as received from the gsmSCF.

### 5.2.2.8.2 Information Elements

Information element name	Status	Description
Calling Party Category	O	This IE indicates the type of calling party (e.g., operator, pay phone, ordinary subscriber).

## 5.2.2.9 Disconnect Forward Connection

### 5.2.2.9.1 Description

This IF is used to disconnect a connection with a MRFC previously established with a Connect To Resource IF.

### 5.2.2.9.2 Information Elements

This IF contains no information elements.

## 5.2.2.10 Furnish Charging Information

### 5.2.2.10.1 Description

This IF is used to request the IM-SSF to include call related information in the CAMEL specific logical call record. The logical call record is created when FCI is received and a logical call record for that leg does not exist. For modelling purposes the logical call record is buffered in the IM-SSF. The IM-SSF completes logical call records as defined in the SDLs. Once the logical call record is completed, then its free format data is moved to the corresponding CDR and the logical call record is deleted.

The CSE can send multiple concatenated FCIs per leg for completion. The total maximum of free format data is 160 octets per leg. The 160 octets may be sent in one or more FCI operations. If there is non-completed free format data and new FCI operation(s) is/are received to overwrite the non-completed data, then the non-completed data is discarded and the gsmSCF can send another 160 octets per leg. The SDLs of 3GPP TS 23.078 define when Logical CDRs are completed. After the completion the gsmSCF can send another 160 octets of free format data in one or more FCI operations for the called leg.

### 5.2.2.10.2 Information Elements

Information element name	Status	Description
FCI Billing Charging Characteristics	M	This IE is described in the next table.

FCI Billing Charging Characteristics contains the following information:

Information element name	Status	Description
FCIBCCCAMEL Sequence 1	M	This IE is described in the next table.



FCIBCCAMEL Sequence 1 contains the following information:

Information element name	Status	Description
Free Format Data	M	This IE is a free format data to be inserted in the CAMEL logical call record.
Party To Charge	M	This IE indicates the party for whom a CAMEL logical call record will be created.
Append Free Format Data	O	This IE indicates that the IM-SSF shall append the free format data to the Logical call record. - If this IE is present and indicates "Append", the IM-SSF shall append the free format data received in this IF to the free format data already present in the Logical call record for that leg of the call. - If this IE is absent or in value "Overwrite", then the IM-SSF shall overwrite all free format data already present in the Logical call record for that leg of the call, by the free format data received in this IF. If no Logical call record exists yet for that leg of the call, then the IM-SSF shall ignore this IE.

### 5.2.2.11 Release Call

#### 5.2.2.11.1 Description

This IF is used to tear down by the gsmSCF an existing call at any phase of the call for all parties involved in the call.

#### 5.2.2.11.2 Information Elements

The following information elements are required:

Information element name	Status	Description
Release Cause	M	A number giving an indication to the IM-SSF about the reason of releasing this specific call. This may be used by MSC/GMSC for generating specific tones to the different parties in the call or to fill in the "cause" in the release message.

### 5.2.2.12 Request Report BCSM Event

#### 5.2.2.12.1 Description

This IF is used to request the IM-SSF to monitor for a call-related event, then send a notification back to the gsmSCF when the event is detected (see Event Report BCSM).

#### 5.2.2.12.2 Information Elements

Information element name	Status	Description
BCSM Event	M	This IE specifies the event or events of which a report is requested.

BCSM Event contains the following information:

Information element name	Status	Description
Event type	M	This IE specifies the type of event of which a report is requested.
Leg ID	C	This IE indicates the party in the call for which the event shall be reported.
Monitor Mode	M	When this IE is "interrupted", the event shall be reported as a request, if it is "notifyAndContinue", the event shall be reported as a notification, if the IE is "transparent", the event shall not be reported.
DP Specific Criteria	O	This IE is described in the next table.

DP Specific Criteria is defined as:

Information element name	Status	Description
Application Timer	O	This IE carries additional timer duration information (timer values for No Answer event) required for arming No_Answer EDPs in the IM-SSF. The TNRY timer (value defined between 10 s and 40 s) shall be shorter than the network no answer timer.

### 5.2.2.13 Reset Timer

#### 5.2.2.13.1 Description

This IF is used to refresh a timer.

#### 5.2.2.13.2 Information Elements

Information element name	Status	Description
Timer Value	M	This IE specifies the value to which the indicated timer shall be set.
Timer ID	O	This IE indicates which timer shall be reset. It shall be set to "Tssf".

### 5.2.3 Optional (service logic dependant) gsmSCF to gsmSRF information flows

### 5.2.4 IM-SSF to HSS information flows

#### 5.2.4.1 Any Time Subscription Interrogation request

##### 5.2.4.1.1 Description

This IF is used by the IM-SSF to request subscription information from the HSS/HLR. For example, the IM-SSF shall send this as a result of receiving a third party SIP registration from the S-CSCF (over the ISC interface). The IM-SSF shall also send the MAP ATSI request when a SIP INVITE message on a MT session for an unregistered subscriber is received.

5.2.4.1.2 Information Elements Information element name	Status	Description
gsmSCF Address	M	This IE shall indicate the address of the interrogating IM-SSF.
Requested Info	M	This IE indicates the type of subscriber information being requested. This shall consist of the CAMEL Subscription Information; the CAMEL Subscription Information is described in a table below.
Subscriber Identity	M	This IE identifies the subscriber for which the information is requested. The identity shall be an IMSI.

CAMEL subscription information contains the following information elements:

Information element name	Status	Description
Additional Requested CAMEL Subscription Info	M	This IE shall contain one of the following: O-IM-CSI/VT-IM-CSI/D-IM-CSI

## 5.2.4.2 Notify Subscriber Data Change ack

### 5.2.4.2.1 Description

This IF is used to respond to the HSS/HLR's notification of the change of subscriber data.

### 5.2.4.2.2 Information Elements

This IF contains no information elements.

## 5.2.5 HSS to IM-SSF information flows

### 5.2.5.1 Any Time Subscription Interrogation ack

#### 5.2.5.1.1 Description

This IF is used by the HSS/HLR to provide the requested subscriber's IM-CSI data to the IM-SSF.

#### 5.2.5.1.2 Information Elements

Information element name	Status	Description
CAMEL Subscription Information	C	This IE shall be present if the subscriber is provisioned with a CAMEL Subscription Information for IM CN. This IE is described in a table below.

CAMEL Subscription Information contains the following information elements:

Information element name	Status	Description
O-IM-CSI	C	See subclause 4.4.1.1
D-IM-CSI	C	See subclause 4.4.1.2
VT-IM-CSI	C	See subclause 4.4.1.3

### 5.2.5.2 Notify Subscriber Data Change

#### 5.2.5.2.1 Description

This IF is used by the HSS/HLR to notify to the IM-SSF of the change of subscriber IM CSI data. This IF is sent at each time subscriber IM CSI data is changed.

### 5.2.5.2.2 Information Elements

Information element name	Status	Description
IMSI	M	The IMSI is used to identify the subscriber.
MSISDN	C	This shall consist of the subscriber's MSISDN if available. If no MSISDN is available, the parameter shall be set with a dummy MSISDN value.
CAMEL Subscription Information	M	The CAMEL Subscription Information IE is used to indicate the modified or deleted CAMEL Subscription Information data. This IE is described in a table below.

CAMEL Subscription Information Modified contains the following information elements:

Information element name	Status	Description
O-IM-CSI	S	See subclause 4.4.1.1. It shall be present if it was modified.
D-IM-CSI	S	See subclause 4.4.1.2. It shall be present if it was modified.
VT-IM-CSI	S	See subclause 4.4.1.3. It shall be present if it was modified.
Specific CSI Deleted List	S	This IE indicates that one or more specific elements of IMS CAMEL Subscription Information have been deleted from the HSS/HLR. It shall indicate any of the following; <ul style="list-style-type: none"> <li>- O-IM-CSI (with TDP criteria for O-IM-CSI);</li> <li>- D-IM-CSI;</li> <li>- VT-IM-CSI with TDP criteria for VT-IM-CSI;</li> </ul> This IE shall be present if IM CSI is/are deleted.

---

## 6 Control and interrogation of subscription data

Support of the procedures described in this clause in CAMEL Phase 4 is a network operator option.

### 6.1 Architecture

The architecture for the control and the interrogation of subscription data described in the clause 10 in 3GPP TS 23.078 Rel-99 [11] for the HLR and the gsmSCF also applies for the HSS and the gsmSCF.

### 6.2 Procedures for CAMEL

#### 6.2.1 Any Time Subscription Interrogation

The following process in the HLR described in 3GPP TS 23.078 Rel-99 [11] applies for the handling of Any Time Interrogation for Subscription Information Retrieval in the HSS:

- CAMEL\_ATSI\_HLR.

#### 6.2.2 Any Time Modification

The following process in the HLR described in 3GPP TS 23.078[11] applies for the handling of Any Time Modification in the HSS:

- CAMEL\_ATM\_HLR.

#### 6.2.3 Notify Subscriber Data Change

The description of the procedure in 3GPP TS 23.078 Rel-99 [11] applies for the handling of Notify Subscriber Data Change in the HSS.

## 6.3 Description of information flows

This subclause contains the detailed description of the information flows used by CAMEL for control and interrogation of subscription data.

Each Information Element (IE) is marked as Mandatory (M), Conditional (C), Specific conditions (S), mutually Exclusive (E) or Optional (O).

An 'M' IE shall always be included. A 'C' IE shall be included if the sending entity has the necessary information to populate the IE. The conditions for the inclusion of an 'S' IE are shown in the 'Description' column of the definition table. An 'O' IE may be included or omitted as required by the service logic. This categorization is a functional classification, i.e. it defines the requirements for the stage 2 information. It is not a stage 3 classification to be used for the ASN.1 syntax of the protocol.

The following principles apply for the handling of the IEs by the receiving entity:

- The gsmSCF may silently discard any IE which it does not functionally support.
- The HSS shall return an error if it does not functionally support an IE which it receives.

Details of errors and exceptions to these rules are specified in 3GPP TS 29.002 [32].

### 6.3.1 gsmSCF to HSS information flows

#### 6.3.1.1 Any Time Modification Request

##### 6.3.1.1.1 Description

This IF is used to modify information in the HSS at any time. The IF from the gsmSCF to the HLR is specified in 3GPP TS 23.078 Rel-99 [11]. The IF is also applied to the interface between the gsmSCF to the HSS.

#### 6.3.1.2 Any Time Subscription Interrogation Request

##### 6.3.1.2.1 Description

This IF is used to request subscription information from the HSS at any time. The IF from the gsmSCF to the HLR is specified in 3GPP TS 23.078 Rel-99 [11]. The IF is also applied to the interface between the gsmSCF to the HSS.

##### 6.3.1.2.2 Information Elements

Any Time Subscription Interrogation Request is specified in 3GPP TS 23.078 Rel-99 [11]. Additionally the following IMS specific information elements are required:

Information element name	Status	Description
Requested Info	M	This IE may indicate supported CAMEL phases in HSS.
Additional CAMEL Subscription Info	S,E	This IE may be one of the following elements: O-IM-CSI / VT-IM-CSI / D-IM-CSI.

#### 6.3.1.3 Notify Subscriber Data Change response

##### 6.3.1.3.1 Description

This IF is used by the gsmSCF to respond to the HSS of the change of subscriber data notify. The IF from the gsmSCF to the HLR is specified in 3GPP TS 23.078 Rel-99 [11]. The IF is also applied to the interface between the gsmSCF to the HSS.

## 6.3.2 HSS to gsmSCF information flows

### 6.3.2.1 Any Time Modification ack

#### 6.3.2.1.1 Description

This IF is used by the HSS to provide the modified information to the gsmSCF. The IF from the HLR to the gsmSCF is specified in 3GPP TS 23.078 Rel-99 [11]. The IF is also applied to the interface between the gsmSCF to the HSS.

#### 6.3.2.1.2 Information Elements

Any Time Modification ack is specified in 3GPP TS 23.078 Rel-99 [11]. Additionally the following IMS specific information elements are required:

Information element name	Status	Description
O-IM-CSI	S	See subclause 4.4.1.1. It shall be present if it was modified.
VT-IM-CSI	S	See subclause 4.4.1.3. It shall be present if it was modified.
D-IM-CSI	S	See subclause 4.4.1.2. It shall be present if it was modified.

### 6.3.2.2 Any Time Subscription Interrogation ack

#### 6.3.2.2.1 Description

This IF is used by the HSS to provide the requested subscription information to the gsmSCF. The IF from the HLR to the gsmSCF is specified in 3GPP TS 23.078[11]. The IF is also applied to the interface between the gsmSCF to the HSS.

#### 6.3.2.2.2 Information Elements

Any Time Subscription Interrogation ack is specified in 3GPP TS 23.078[11]. Additionally the following IMS specific information elements are required:

Information element name	Status	Description
Supported CAMEL Phases In HSS	C	This IE indicates the CAMEL phase supported in the HSS.
O-IM-CSI	C	See subclause 4.4.1.1.
VT-IM-CSI	C	See subclause 4.4.1.3.
D-IM-CSI	C	See subclause 4.4.1.2.

### 6.3.2.3 Notify Subscriber Data Change

#### 6.3.2.3.1 Description

This IF is used by the HSS to notify to the gsmSCF of the change of subscriber data. This IF is sent at each time subscriber data is changed. The IF from the HLR to the gsmSCF is specified in 3GPP TS 23.078 Rel-99 [11]. The IF is also applied to the interface between the gsmSCF to the HSS.

#### 6.3.2.3.2 Information Elements

Notify Subscriber Data Change is specified in 3GPP TS 23.078 Rel-99 [11]. Additionally the following IMS specific information elements are required:

Information element name	Status	Description
Specific CSI Deleted List	S	This IE shall indicate any of the following; <ul style="list-style-type: none"> <li>- O-IM-CSI (with TDP criteria for O-IM-CSI);</li> <li>- D-IM-CSI (with TDP criteria for D-IM-CSI);</li> <li>- VT-IM-CSI with TDP criteria for VT-IM-CSI;</li> </ul>

---

## 7 Subscriber Location and State retrieval

Support of the procedures described in this clause in CAMEL Phase 4 is a network operator option.

### 7.1 Architecture

The architecture for the subscriber location and state retrieval described in the clause 11 in 3GPP TS 23.078 Rel-99 [11] for the HLR and the gsmSCF applies for the HSS and the gsmSCF.

### 7.2 Procedures for CAMEL

#### 7.2.1 Any Time Interrogation

The description of the procedure in 3GPP TS 23.078 Rel-99 [11] applies for the Any Time Interrogation in the HSS.

### 7.3 Description of information flows

This subclause contains the detailed description of the information flows used by CAMEL for the retrieval of information about the location and state of a subscriber.

Each Information Element (IE) is marked as Mandatory (M), Conditional (C), Specific conditions (S), mutually Exclusive (E) or not applicable (-).

An 'M' IE shall always be included. A 'C' IE shall be included if the sending entity has the necessary information to populate the IE. The conditions for the inclusion of an 'S' IE are shown in the 'Description' column of the definition table. When a set of 'E' IEs is shown in the definition of an Information Flow or compound IE, only one of those IEs may be included. A '-' IE shall always be omitted. This categorization is a functional classification, i.e. it defines the requirements for the stage 2 information. It is not a stage 3 classification to be used for the ASN.1 syntax of the protocol.

The following principles apply for the handling of the IEs by the receiving entity:

- The gsmSCF may silently discard any IE which it does not functionally support.
- The GMLC shall return an error if it does not functionally support an IE which it receives.

Details of errors and exceptions to these rules are specified in 3GPP TS 29.002 [32].

#### 7.3.1 gsmSCF to HSS information flows

##### 7.3.1.1 Any Time Interrogation Request

###### 7.3.1.1.1 Description

This IF is used to request information (any one or more of subscriber state, subscriber location, IMEI & software version, MS classmark information for the CS domain and GPRS MS classmark information) from the HSS at any time. The IF from the gsmSCF to the HLR is specified in 3GPP TS 23.078 Rel-99 [11]. The IF is also applied to the interface between the gsmSCF to the HSS.

## 7.3.2 HSS to gsmSCF information flows

### 7.3.2.1 Any Time Interrogation ack

#### 7.3.2.1.1 Description

This IF is used by the HSS to provide the requested subscriber location and/or subscriber state information to the gsmSCF. The IF from the HLR to the gsmSCF is specified in 3GPP TS 23.078 Rel-99 [11]. The IF is also applied to the interface between the gsmSCF to the HSS.

---

## Annex <A> (informative): Change history

Change history							
Date	TSG #	TSG Doc.	CR	Rev	Subject/Comment	Old	New
12/2001	CN#14	NP-010541	-	-	First draft presented for information.	D1.0.0	D1.1.0
06/2002	CN#16	NP-020207	-	-	Included the following CN2 tdocs: N2-020487, N2-020580, N2-020581, N2-020553	D1.2.0	D2.0.0
08/2002	-	N2-020801	-	-	Revised with approved CN2#15 tdocs to be submitted to CN#17 for approval.	D2.0.0	D2.1.0