

**3GPP TSG\_CN  
Plenary Meeting #9, Oahu, Hawaii  
20<sup>th</sup> – 22<sup>nd</sup> September 2000.**

**Tdoc NP-000482**

**Source:** TSG\_N WG 4  
**Title:** CRs to R97 and R98 Work Item CAMEL Phase 2  
**Agenda item:**  
**Document for:** APPROVAL

---

**Introduction:**

This document contains 2 CRs on R97 and R98 Work Item CAMEL Phase 2, that have been agreed by TSG\_N WG4, and is forwarded to TSG\_N Plenary meeting #9 for approval.

SM	TDoc	SPEC	CR	REV	PHAS	VERS	SUBJECT	CAT
CN9	N4-000768	03.18	A062	1	R97	6.5.0	Correction of Obtain_Routeing_Address for the	F
CN9	N4-000769	03.18	A063	1	R98	7.3.0	Correction of Obtain_Routeing_Address for the	A

3GPP TSG-N4 #4  
Seattle, USA, 28 Aug - 1 Sep 2000

Tdoc 3GPP N4-000768

3GPP TSG-N2 #4  
Seattle, USA, 28 Aug - 1 Sep 2000

Tdoc 3GPP N2-000430

## CHANGE REQUEST

03.18 CR A062r1

Current Version: 6.6.0

For submission to: TSG-CN#09

for approval   
for information

strategic   
non-strategic

**Proposed change affects:** (U)SIM  ME  UTRAN / Radio  Core Network

**Source:** N4 **Date:** 31<sup>st</sup> August 2000

**Subject:** Correction of procedure Obtain\_Routeing\_Address for the reconnect case

**Work item:** CAMEL Phase 2

<b>Category:</b>	F Correction	<input checked="" type="checkbox"/>	<b>Release:</b>	Phase 2	<input type="checkbox"/>
	A Corresponds to a correction in an earlier release	<input type="checkbox"/>		Release 96	<input type="checkbox"/>
	B Addition of feature	<input type="checkbox"/>		Release 97	<input checked="" type="checkbox"/>
	C Functional modification of feature	<input type="checkbox"/>		Release 98	<input type="checkbox"/>
	D Editorial modification	<input type="checkbox"/>		Release 99	<input type="checkbox"/>
				Release 00	<input type="checkbox"/>

**Reason for change:** If the CAMEL processing leads to a redirection of the call to a different destination, this has to be made visible to the procedure CAMEL\_MT\_GMSC\_INIT

**Clauses affected:** Figure 36b

<b>Other specs affected:</b>	Other 3G core specifications	<input type="checkbox"/>	→ List of CRs:	
	Other GSM core specifications	<input type="checkbox"/>	→ List of CRs:	
	MS test specifications	<input type="checkbox"/>	→ List of CRs:	
	BSS test specifications	<input type="checkbox"/>	→ List of CRs:	
	O&M specifications	<input type="checkbox"/>	→ List of CRs:	

**Other comments:** Figures 36a, 36c and 36d are included unchanged for information

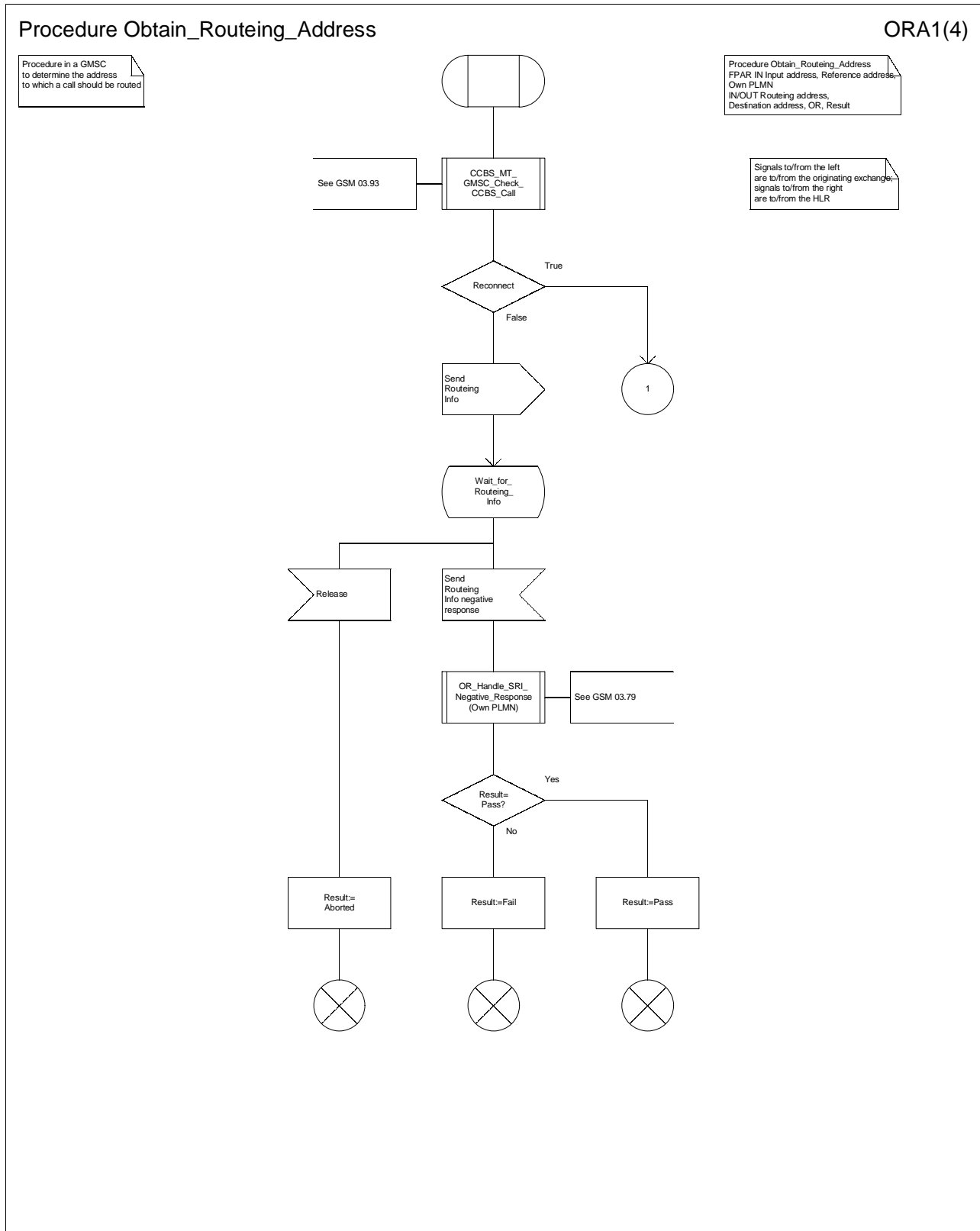
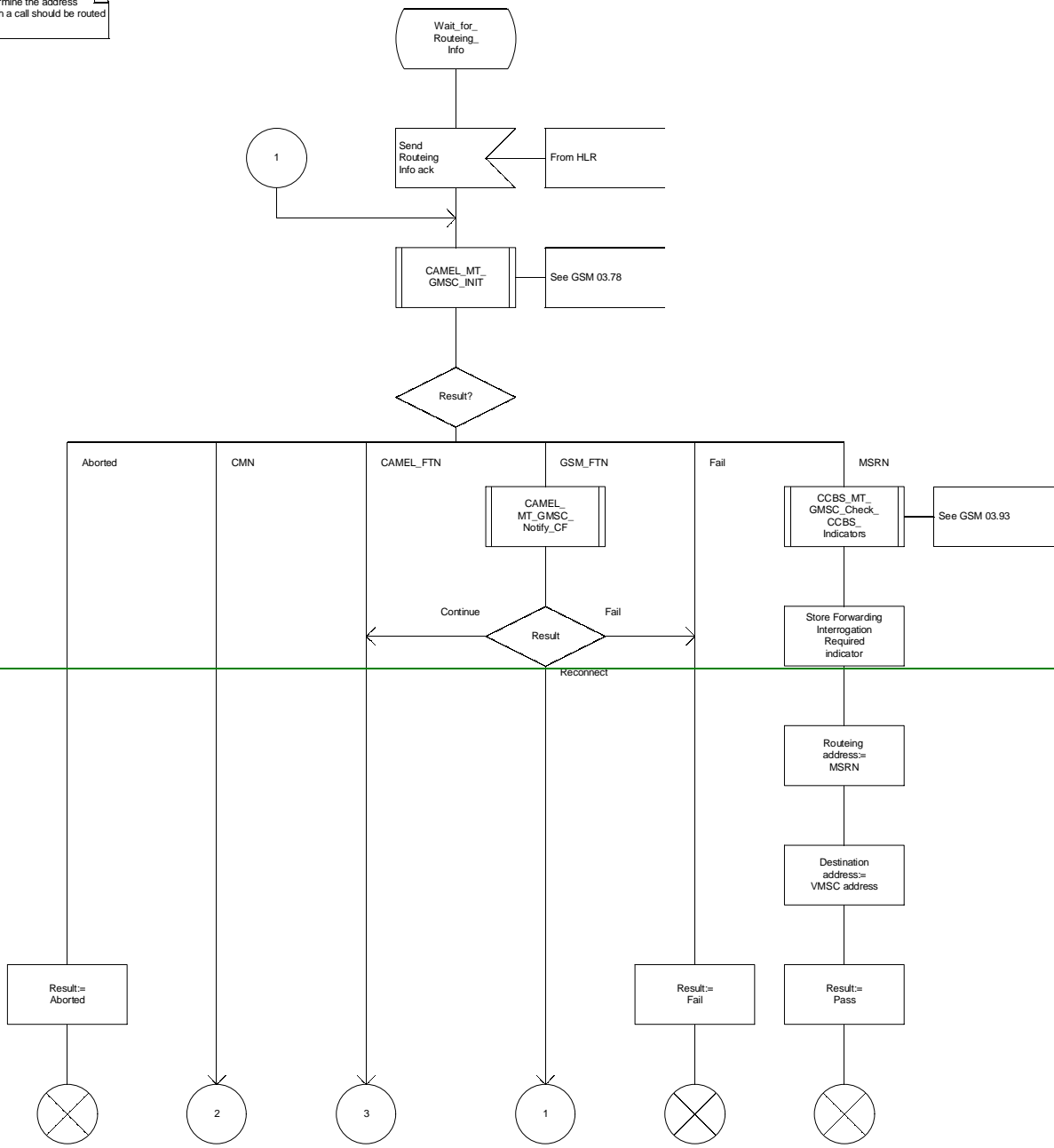

Figure 36a: Procedure Obtain\_Routeing\_Address (sheet 1)

### Procedure Obtain\_Routeing\_Address

ORA2(4)

Procedure in a GMSC to determine the address to which a call should be routed



### Procedure Obtain\_Routeing\_Address

ORA2(4)

Procedure in a GMSC to determine the address to which a call should be routed

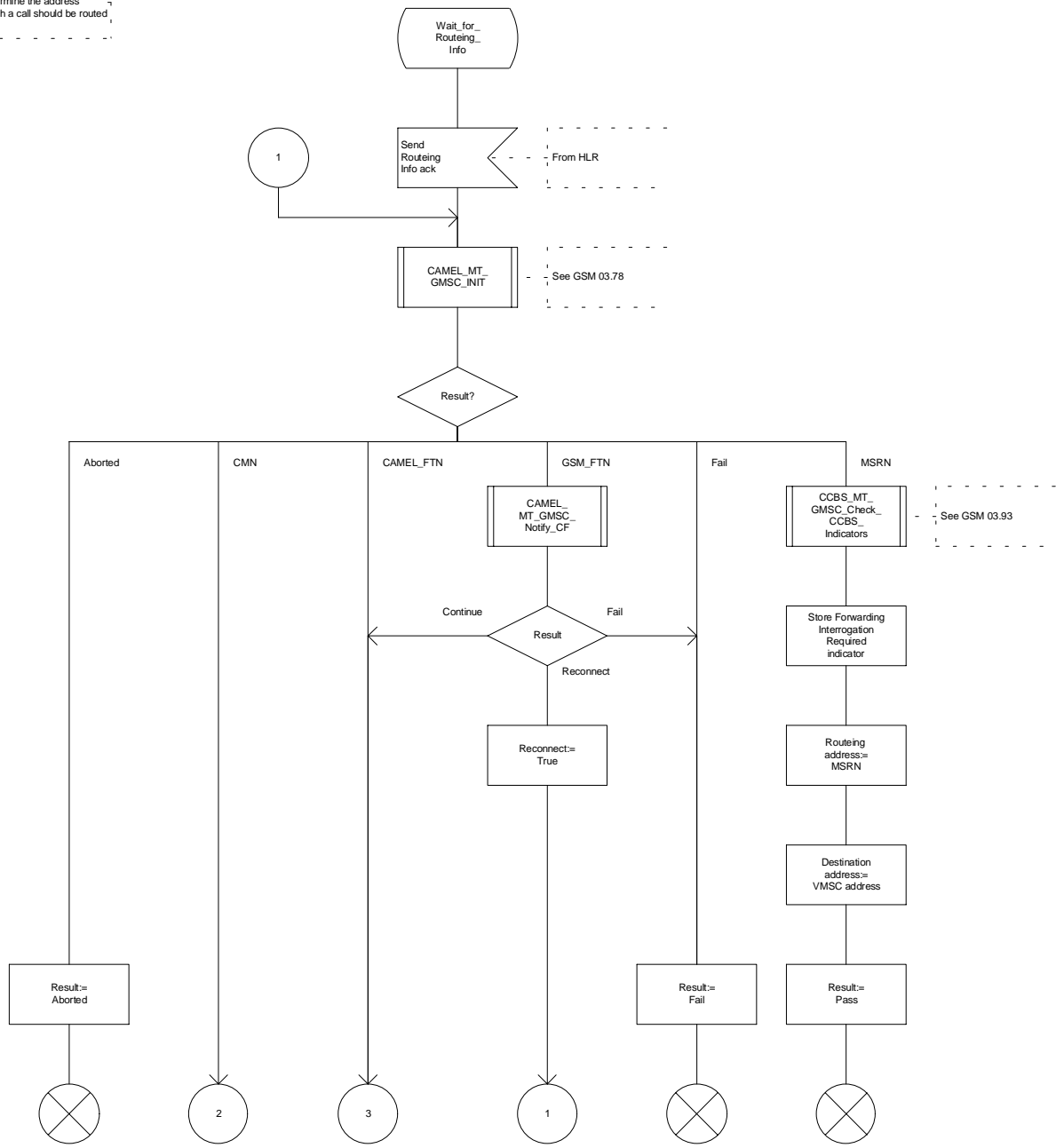

Figure 36b: Procedure Obtain\_Routeing\_Address (sheet 2)

### Procedure Obtain\_Routeing\_Address

ORA3(4)

Procedure in a GMSC to determine the address to which a call should be routed

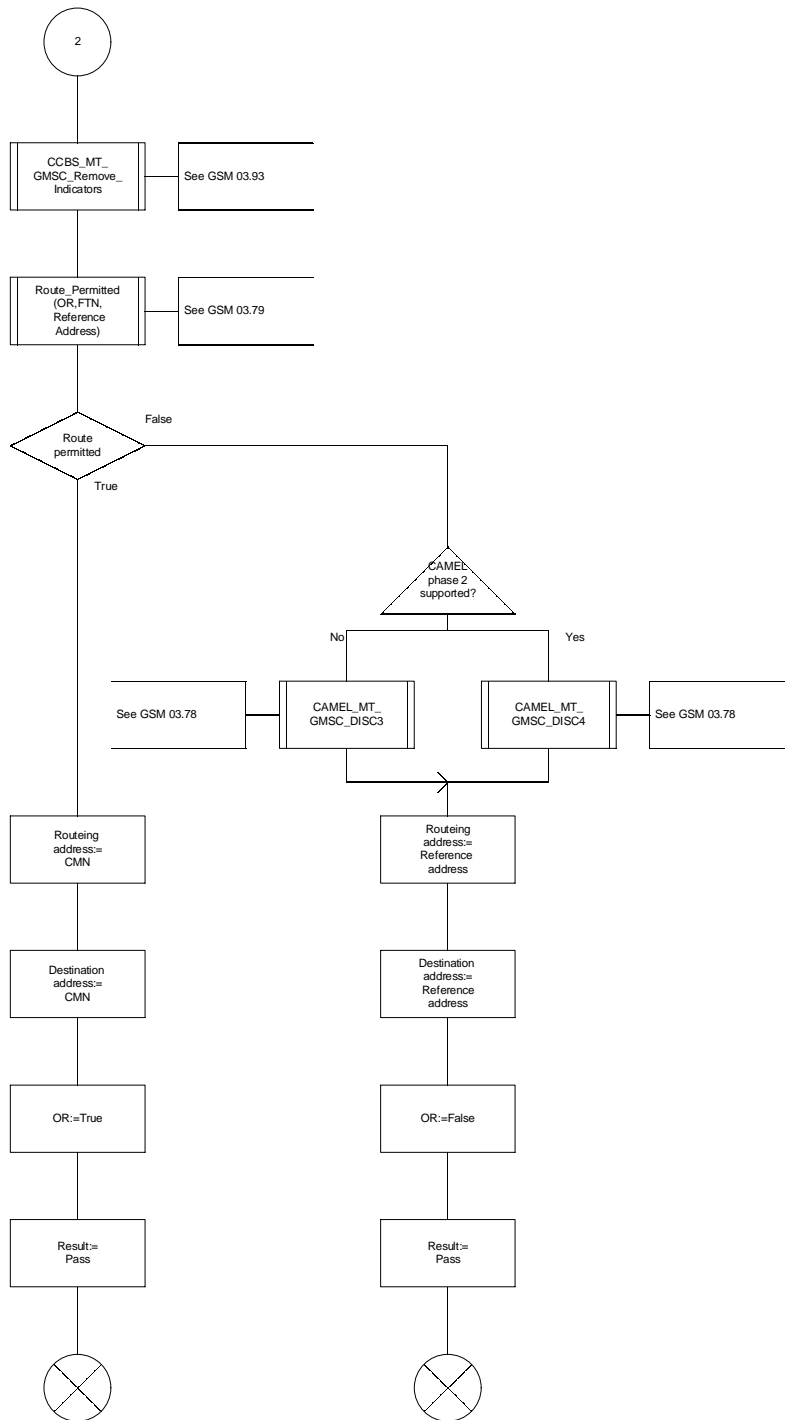

Figure 36c: Procedure Obtain\_Routeing\_Address (sheet 3)

### Procedure Obtain\_Routeing\_Address

ORA4(4)

Procedure in a GMSC to determine the address to which a call should be routed

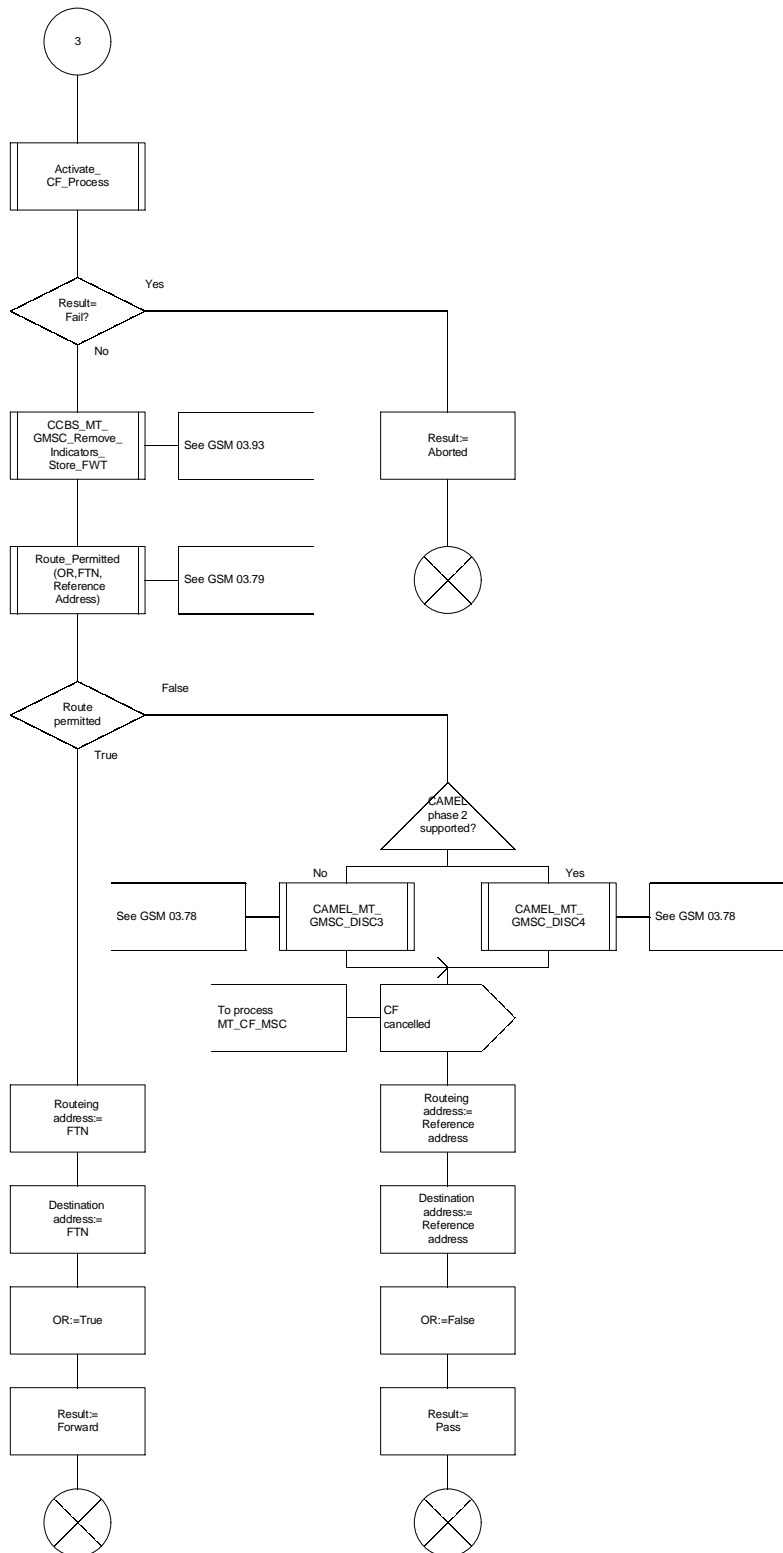

Figure 36d: Procedure Obtain\_Routeing\_Address (sheet 4)

\*\*\*\* End of Document \*\*\*\*

3GPP TSG-N4 #4  
Seattle, USA, 28 Aug - 1 Sep 2000

Tdoc 3GPP N4-000769

3GPP TSG-N2 #4  
Seattle, USA, 28 Aug - 1 Sep 2000

Tdoc 3GPP N2-000431

## CHANGE REQUEST

03.18 CR A063r1

Current Version: 7.3.0

For submission to: TSG-N#09

for approval   
for information

strategic   
non-strategic

**Proposed change affects:** (U)SIM  ME  UTRAN / Radio  Core Network

**Source:** N4 **Date:** 31<sup>st</sup> August 2000

**Subject:** Corection of procedure Obtain\_Routeing\_Address for the reconnect case

**Work item:** CAMEL Phase 2

<b>Category:</b>	F Correction	<input type="checkbox"/>	<b>Release:</b>	Phase 2	<input type="checkbox"/>
	A Corresponds to a correction in an earlier release	<input checked="" type="checkbox"/>		Release 96	<input type="checkbox"/>
	B Addition of feature	<input type="checkbox"/>		Release 97	<input type="checkbox"/>
	C Functional modification of feature	<input type="checkbox"/>		Release 98	<input checked="" type="checkbox"/>
	D Editorial modification	<input type="checkbox"/>		Release 99	<input type="checkbox"/>
				Release 00	<input type="checkbox"/>

**Reason for change:** If the CAMEL processing leads to a redirection of the call to a different destination, this has to be made visible to the procedure CAMEL\_MT\_GMSC\_INIT

**Clauses affected:** Figures 36a, 36b, 36d

<b>Other specs affected:</b>	Other 3G core specifications	<input type="checkbox"/>	→ List of CRs:	
	Other GSM core specifications	<input type="checkbox"/>	→ List of CRs:	
	MS test specifications	<input type="checkbox"/>	→ List of CRs:	
	BSS test specifications	<input type="checkbox"/>	→ List of CRs:	
	O&M specifications	<input type="checkbox"/>	→ List of CRs:	

**Other comments:** An editorial change (the move of the procedure declaration from figure 36b to figure 36a) is also included.  
Figure 36c is included unchanged for information



### Procedure Obtain\_Routeing\_Address

ORA1(3)

Procedure in a GMSC to determine the address to which a call should be routed

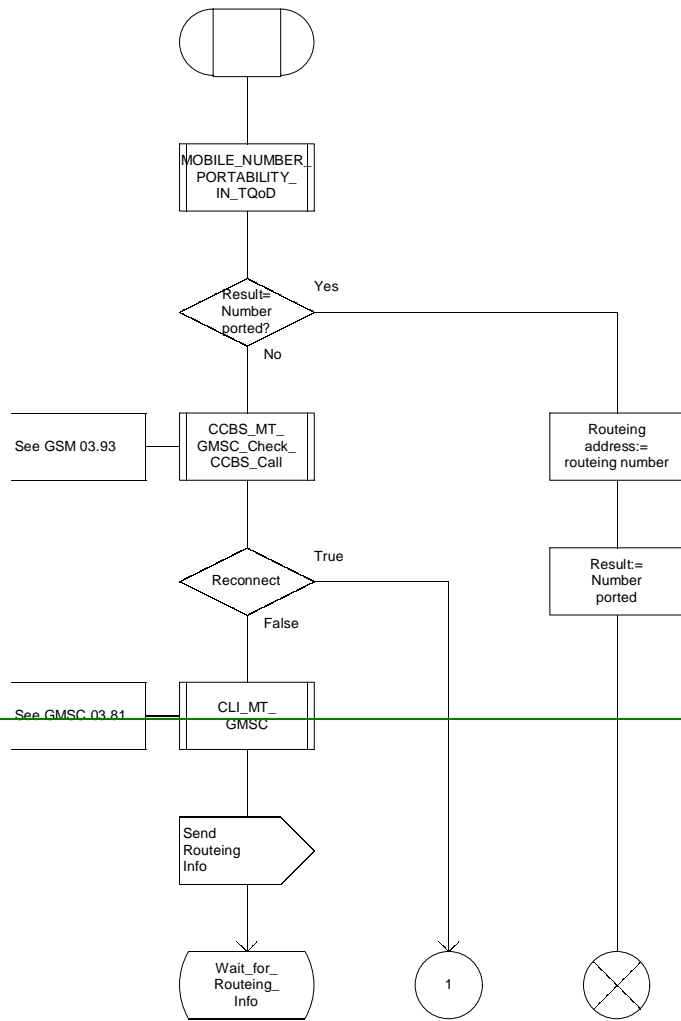

### Procedure Obtain\_Routeing\_Address

ORA1(4)

Procedure in a GMSC  
to determine the address  
to which a call should be routed

Procedure Obtain\_Routeing\_Address  
FPAR IN Input address, Reference address,  
Own PLMN  
IN/OUT Routing address,  
Destination address, OR, Result

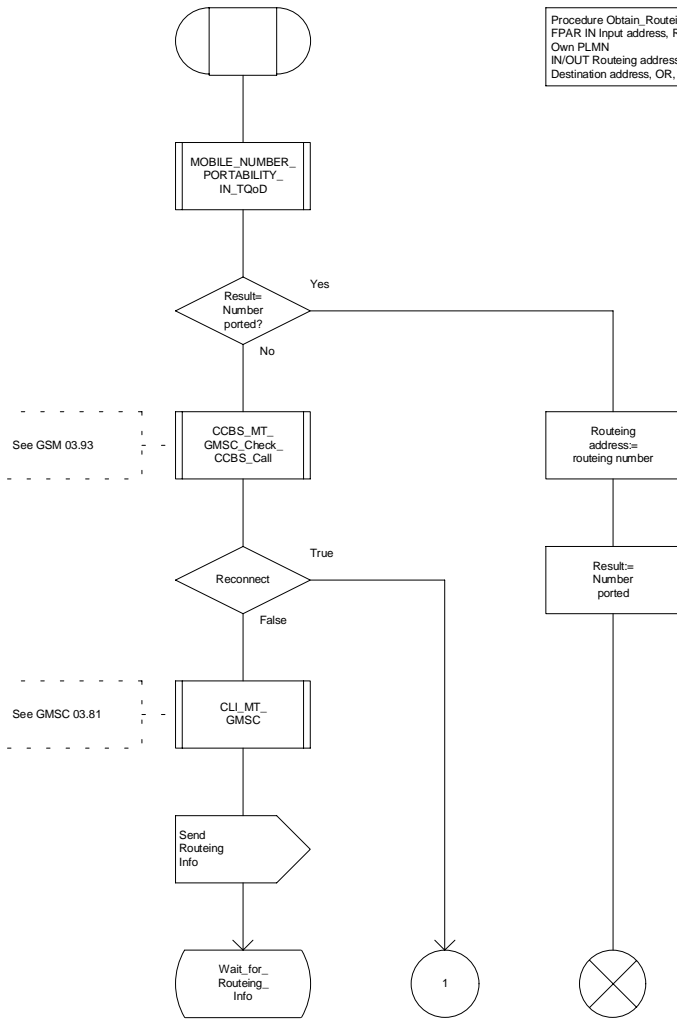

Figure 36a: Procedure Obtain\_Routeing\_Address (sheet 1)

### Procedure Obtain\_Routeing\_Address

ORA2(4)

Procedure in a GMSC to determine the address to which a call should be routed

Signals to/from the left are to/from the originating exchange; signals to/from the right are to/from the HLR

Procedure Obtain\_Routeing\_Address  
FPAR IN Input address, Reference address, Own PLMN  
IN/OUT Routeing address, Destination address, OR, Result

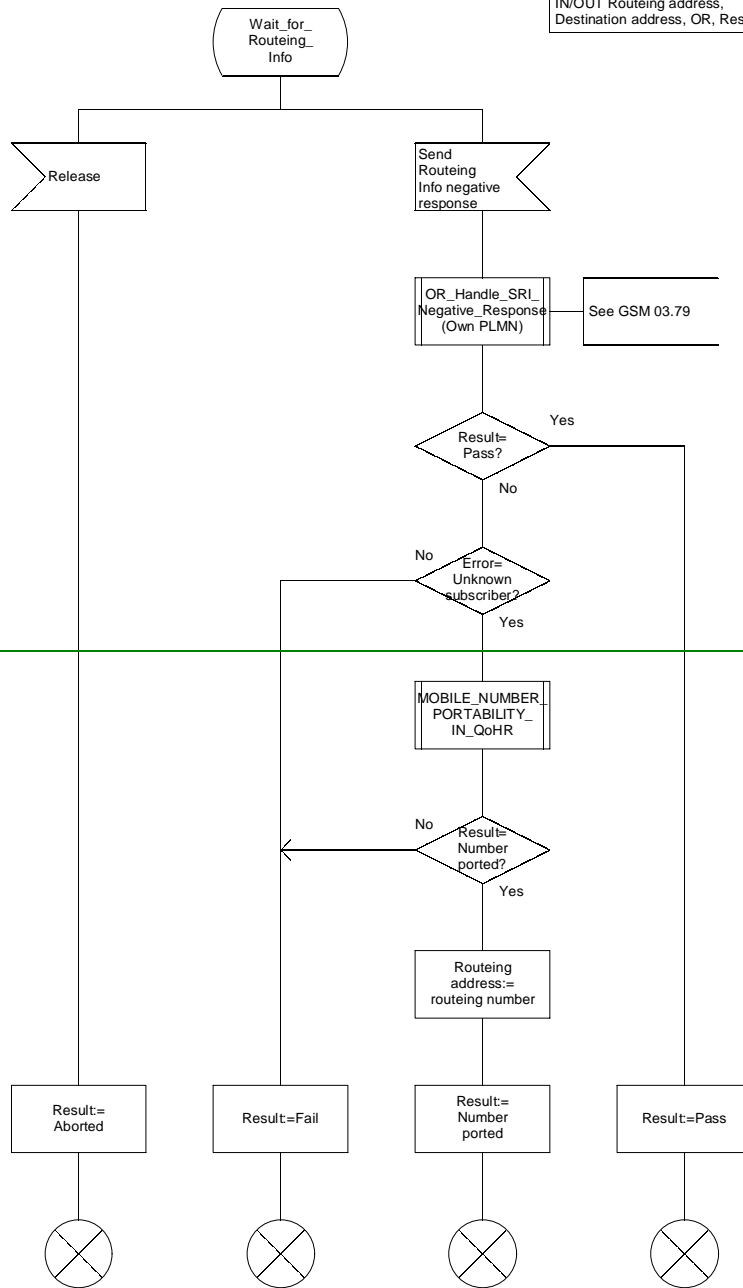

### Procedure Obtain\_Routeing\_Address

ORA2(4)

Procedure in a GMSC  
to determine the address  
to which a call should be routed

Signals to/from the left  
are to/from the originating exchange,  
signals to/from the right  
are to/from the HLR

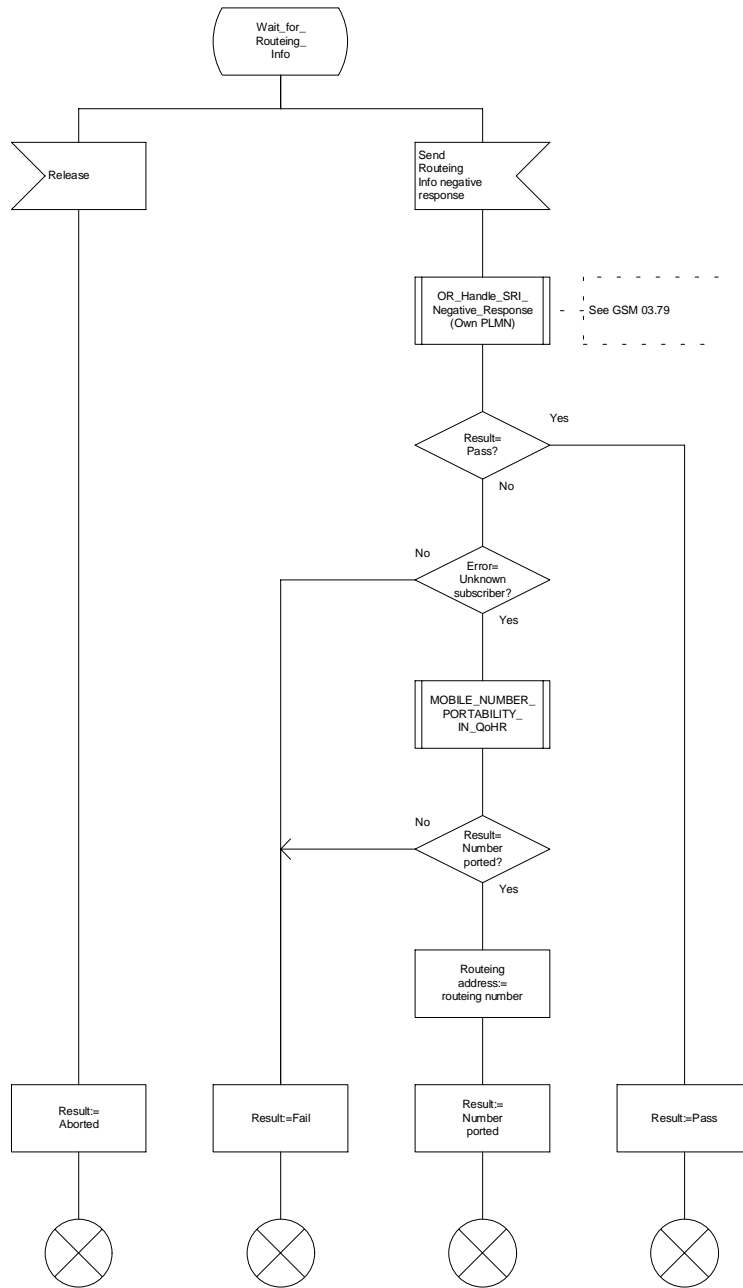

Figure 36b: Procedure Obtain\_Routeing\_Address (sheet 2)

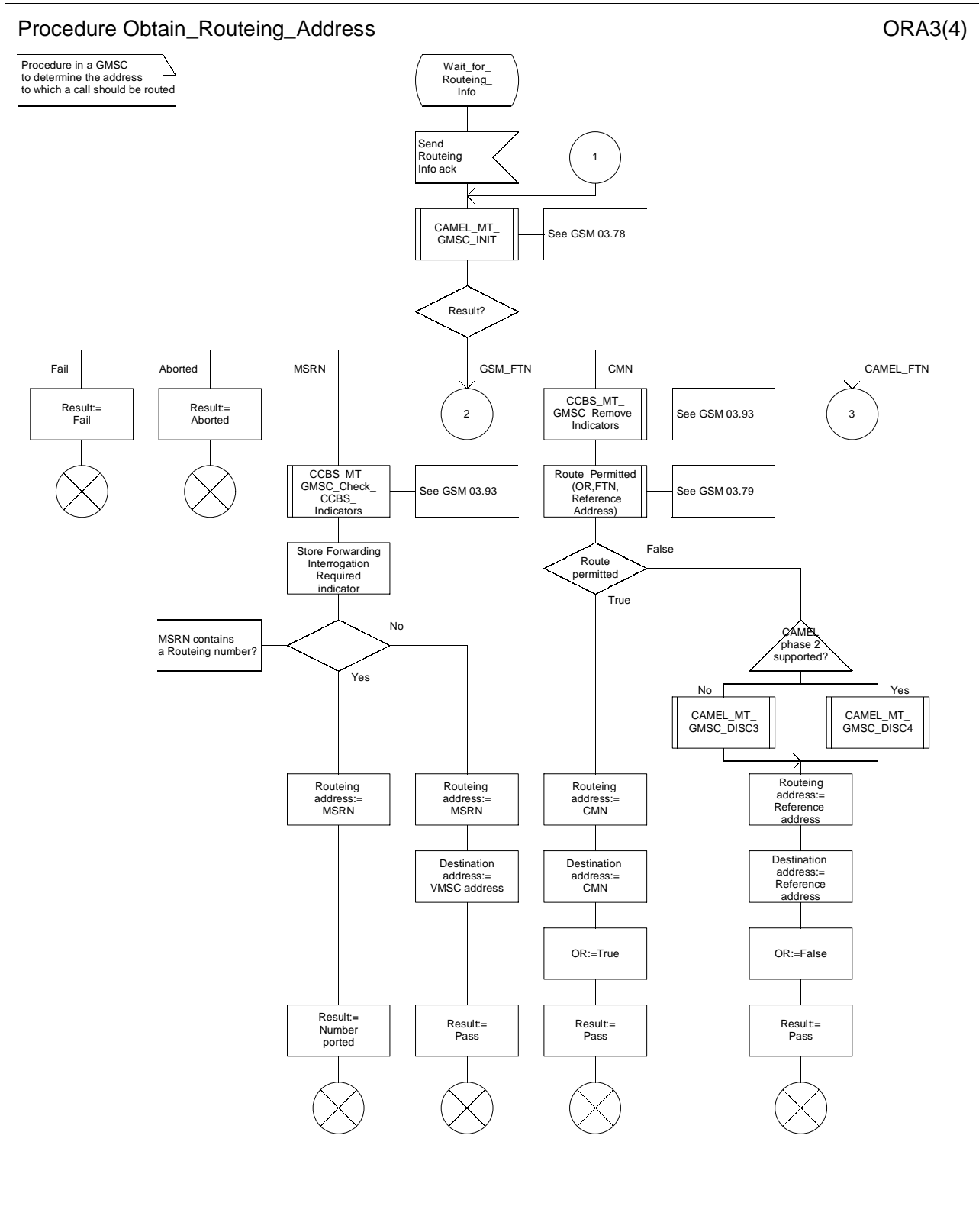
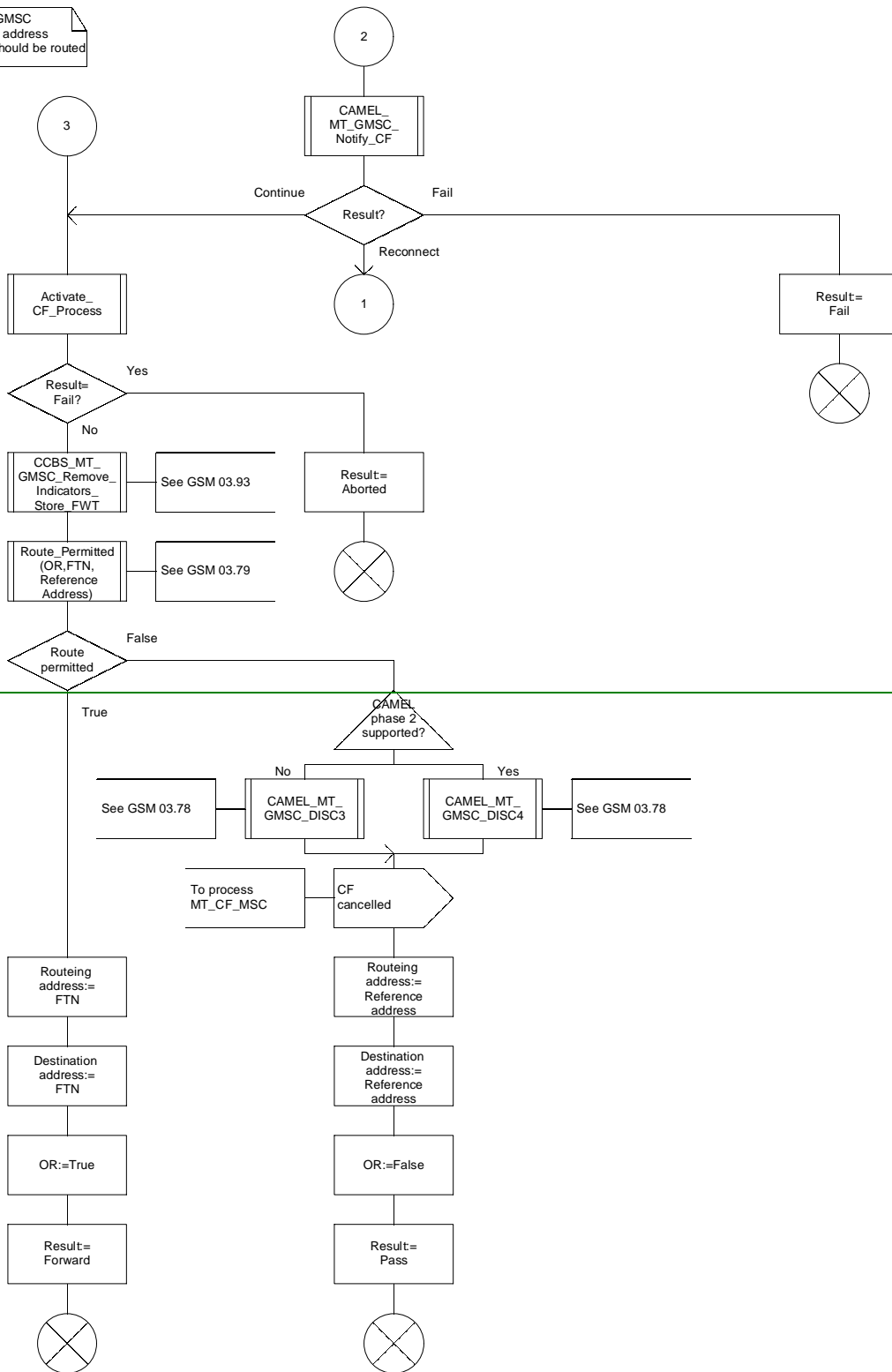

Figure 36c: Procedure Obtain\_Routeing\_Address (sheet 3)

Procedure Obtain\_Routeing\_Address

ORA4(4)

Procedure in a GMSC to determine the address to which a call should be routed



### Procedure Obtain\_Routeing\_Address

ORA4(4)

Procedure in a GMSC to determine the address to which a call should be routed

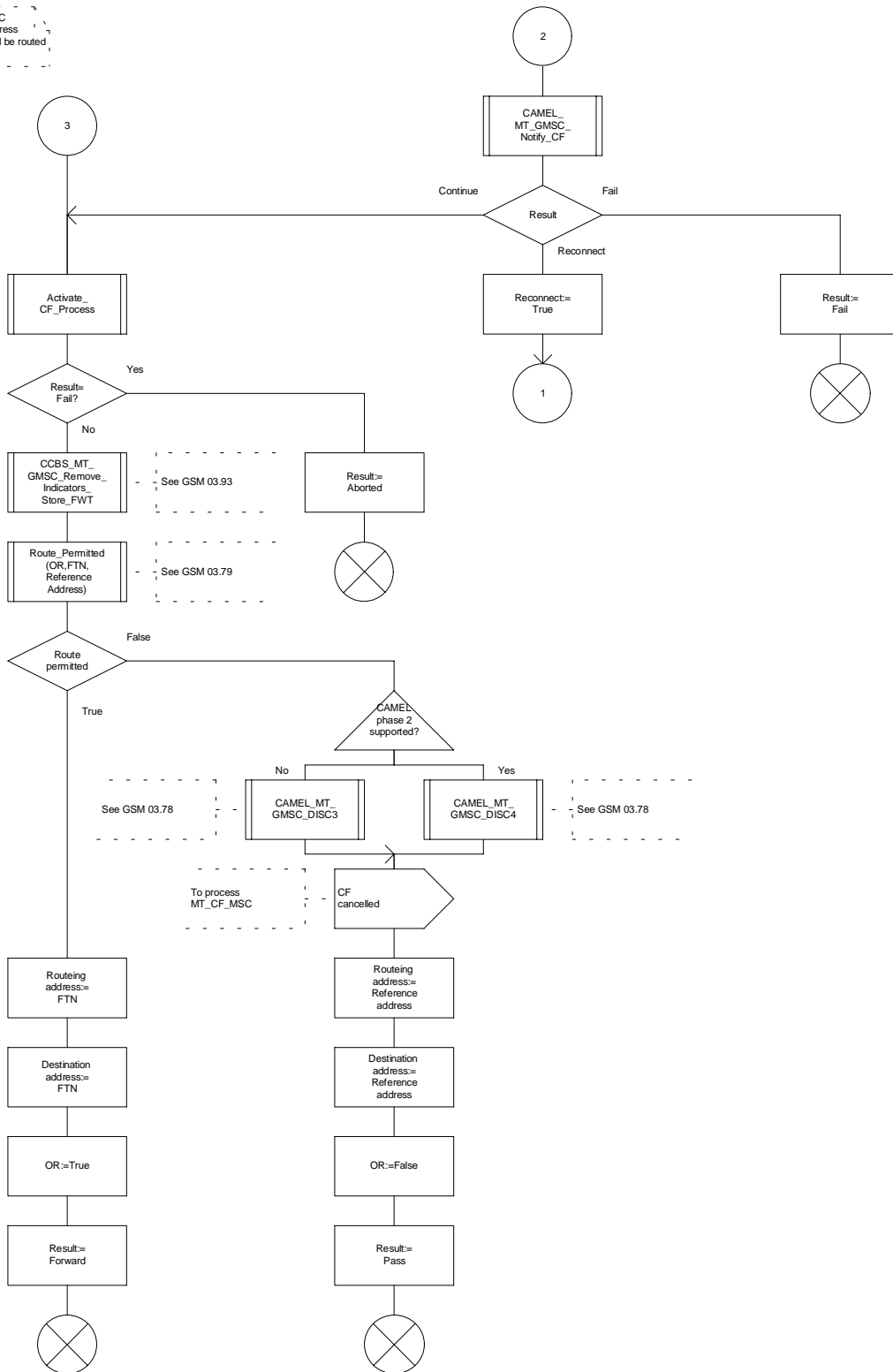

Figure 36d: Procedure Obtain\_Routeing\_Address (sheet 4)

\*\*\* End of Document \*\*\*